

The background of the entire page is a dense, abstract splatter pattern. It consists of numerous thin, elongated lines and larger, irregular blotches of bright pink and vibrant green paint. The splatters are scattered across a light-colored, textured surface, possibly paper or canvas, creating a dynamic and energetic visual effect. The colors are saturated and stand out against the neutral background.

**THE
BEST OF
20 - 21**

OUR SCHOOL



Mr. Hart
Principal



Mrs. Adkins
Secretary

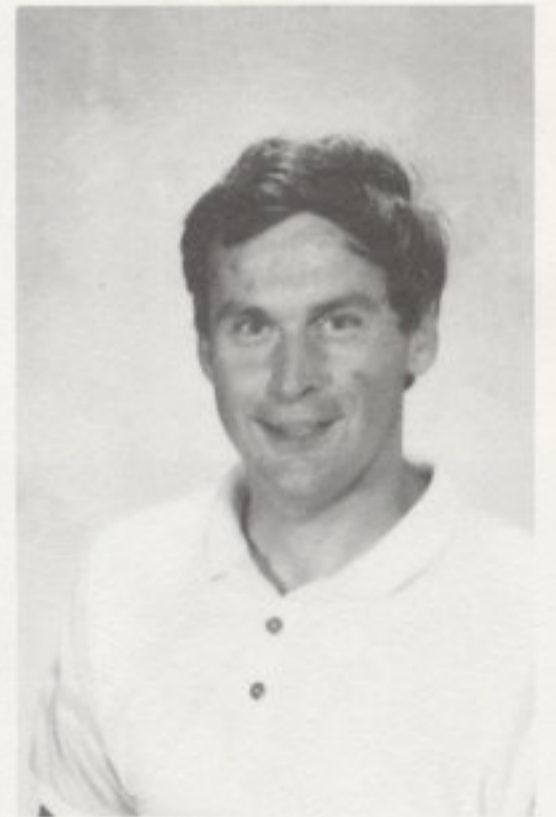

Mr. Gase
Guidance

DEDICATION

The yearbook staff would like to dedicate the 1990-91 Shiloh Middle School Yearbook to Miss Farrar. She has helped many students over the past 34 years of her teaching career. It is no secret that Miss Farrar is a pooch lover, but she also loves teaching and kids. We want Miss Farrar to know her years of hard work and dedication to Shiloh Middle School have not gone unnoticed.

THANK YOU MISS FARRAR!

OUR TEACHING STAFF



Row 1, from left: Mrs. Backensto, Mrs. Speicher, Mr. McKenzie Row 2, from left: Mr. Rice, Mr. Julian, Mrs. Shifley, Miss Zirkle, Mrs. Fugate, Miss Farrar Row 3, from left: Mr. Pore, Mrs. Burks, Mr. Follett, Mrs. Lillo, Mrs. Echelberry
Absent: Mr. Conklin, Mrs. Hornikel, Mr. McClintock, Mrs. Reimer, Mr. Steinmetz, Miss Snider, Mrs. Bast



CAFETERIA STAFF



CUSTODIANS



Archer, A.
Armstrong, E.
Bailey, L.
Bland, K.
Burrer, J.



Conley, A.
Dickson, J.
Dove, T.
Dunn, J.
Gurney, E.



Hall, C.
Hawk, F.
Hicks, R.
Hopkins, A.
Kennard, L.

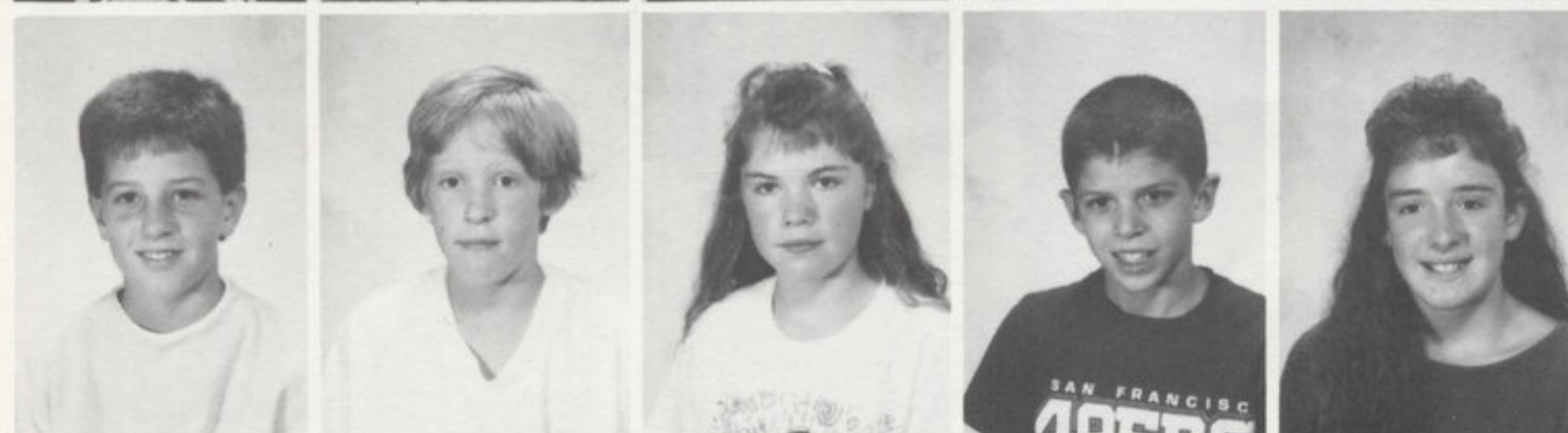

Kennard, M.
Kilgore, I.
Lewis, C.
Lynch, G.
Maggard, A.



Miller, M.
Reiderman, T.
Roberts, M.
Rook, W.



Schultz, B.
Slone, B.
Wallace, M.



White, S.



Champasouk, D.
Childs, T.
Gasparac, B.
Gearheart, N.
Geller, D.



Hall, T.
Hershiser, D.
Hicks, D.
Hixon, H.
Johnson, A.



Matz, D.
Mosley, J.
Nation, T.
Pengov, T.
Powers, C.



Resendez, C.
Robinson, M.
Rook, J.
Schrader, R.
Shepherd, C.



Shepherd, J.
Slone, K.
Staton, R.
Stein, J.



Stephens, J.
Tuttle, B.
Valentine, K.



NO PHOTO
AVAILABLE

Vanloo, E.
Wallace, B.
Bowling, C.

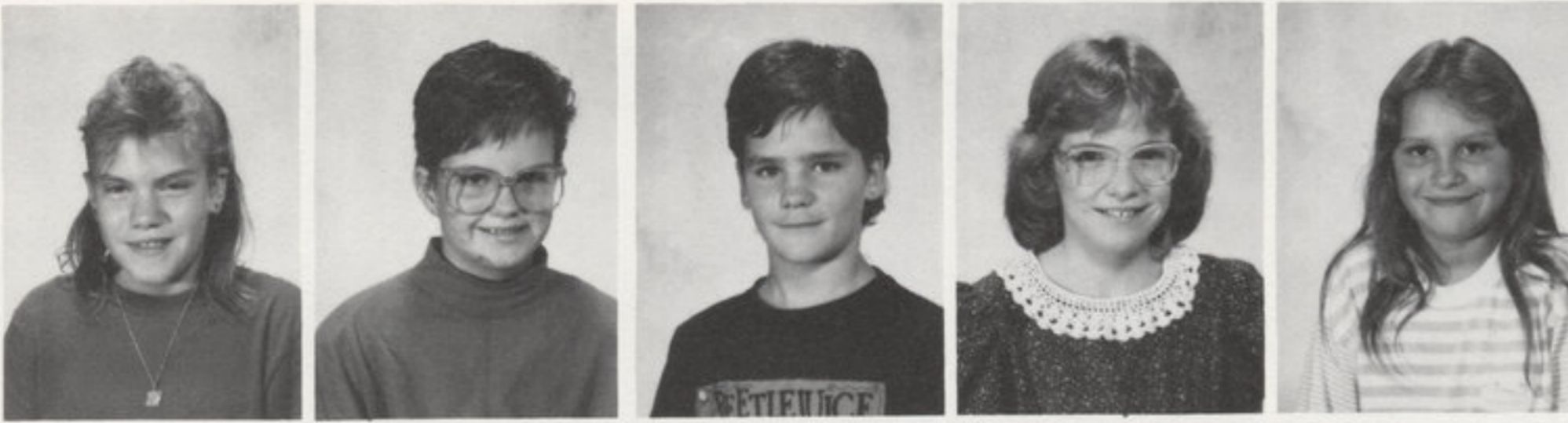

Adams, R.
Akers, C.
Baugh, W.
Boorum, S.
Brown, R.



Brown, T.
Case, J.
Caugill, C.
Chase, C.
Conoway, R.



Dalton, T.
Deskins, C.
Dye, A.
Ethel, L.
Fisher, D.



Goble, R.
Gullett, B.
Hale, B.
Jamison III, C.
Keinath, L.



Picklesimer, B.
Powers, K.
Rice, A.
Roberts, J.



Slone, J.
Stephens, L.
Trimmer, J.

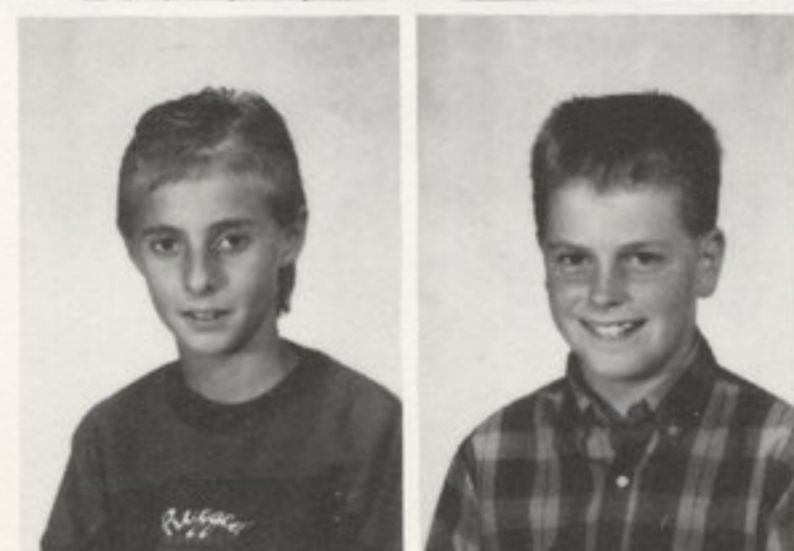

Tuttle, C.
Woodhull, M.



Alsept, J.
Anderson, E.
Archer, A.
Barnett, S.
Brown, J.



Burrer, L.
Cole, A.
Edgeson, E.
Goble, M.
Hall, B.



Hamman, A.
Handshoe, K.
Harvey, L.
Heifner, J.
Hill, K.



Krietemeyer, S.
Laser, J.
Montgomery, P.
Osborne, J.
Phillips, B.



Pore, M.
Porter, S.
Riedlinger, B.
Ritchie, J.



Roll, N.
Scully, J.
Seville, R.



Shepherd, C.
Winans, S.



Adams, D.
Albright, T.
Bailey, N.
Barber, R.
Brown, R.



Channing, A.
Classen, A.
Cochran, M.
Collins, S.
Crouse, C.



Deskins, K.
Dyer, E.
Hamilton, R.
Howell, M.



Knapp, A.
McKenzie, C.
Miller, J.
Mullins, N.



Oney, S.
Reynolds, C.
Roub, R.



Taylor, M.
Thornsberry, L.



NO PHOTO
AVAILABLE



NO PHOTO
AVAILABLE

Loera, C.
Lykins, A.



Bailey, T.
Baldrige, H.
Carroll, M.
Caudell, D.
Classen, A.



Cooper, S.
Deskins, J.
Deskins, T.
Giesige, L.
Haney, K.



Hanson, M.
Hodges, J.
Newsome, M.
Reeder, J.



Rutherford, P.
Sheely, C.
Shepherd, B.
Slauson, A.



Stephens, E.
Stima, J.
Strong, B.



Swartz, J.
Tanner, B.



Wells, L.
Winegardner, A.



Armstrong, J.
Beverly, M.
Bloomfield, A.
Bowman, J.
Boyer, K.



Burrer, B.
Caughenbaugh, M.
Claus, S.
Davis, G.
Felver, L.



Hall, B.
Howard, T.
Keinath, L.
Krietemeyer, D.



Longden, A.
McClintock, C.
Miller, L.
Mongold, G.



Montgomery, M.
Mosley, J.
Resendez, J.



Roberts, J.
Roberts, M.
Sheely, D.



Smith, S.
Welker, H.



Amburgey, K.
Arms, J.
Bailey, B.
Cole, M.
Dyer, J.



Finnegan, A.
Hale, B.
Hotelling, K.
Jordan, A.



Kamman, C.
Kilgore, W.
Leid, J.
Oney, M.



Prater, C.
Picklesimer, C.
Slone, C.



Stoodt, K.
Wiley, K.
York, J.



NO PHOTO
AVAILABLE



NO PHOTO
AVAILABLE

Ethel, L.
Pagani, J.



Bailey, J.
Bistline, W.
Clabaugh, K.
Cook, S.
Evans, J.



Fry, A.
Gayheart, A.
Goon, G.
Hass, J.
Hicks, A.



Hursh, R.
Marfia, S.
McDaniel, M.
Moore, K.



Richman, M.
Slone, C.
Smith, J.

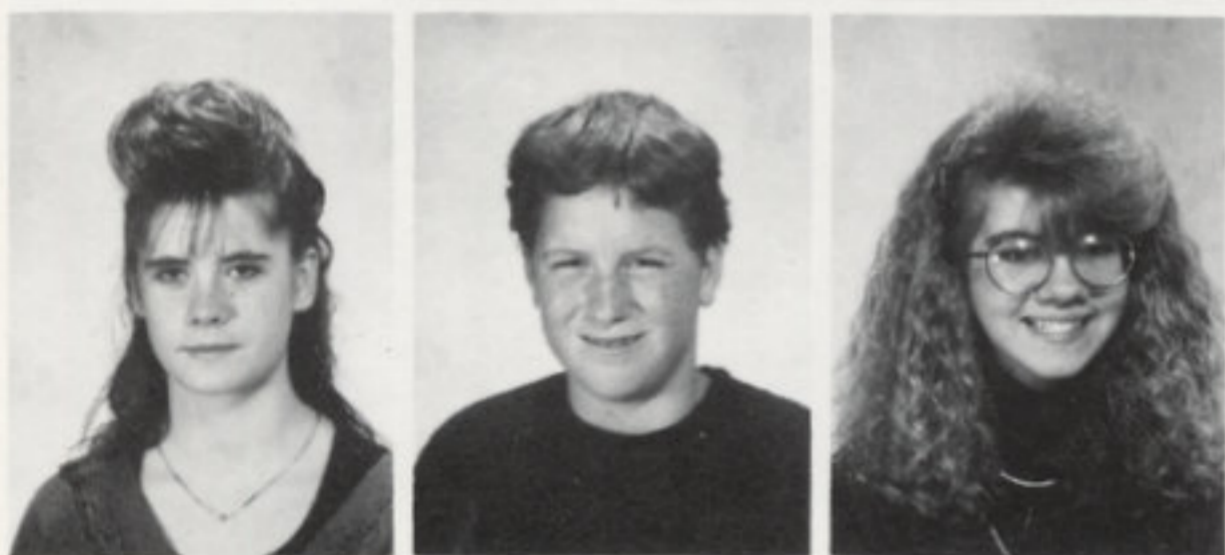

Smollen, C.
Tash, R.
Wilson, D.



Wilson, K.
Rowalt, C.



Alsept, R.
Bailey, C.
Ball, J.
Bauer, J.
Cooper, J.
Crouse, S.



Farner, E.
Gasparac, J.
Hixon, H.
Newsome, M.
Patrick, T.
Puckett, S.



Sexton, E.
Shepherd, T.
Slone, S.
Smart, M.
Strine, T.



Stumbo, B.
Waddles, J.
Wells, B.
Wertz, A.
Winans, J.



Winegardner, R.
Wolfgang, J.
Zeigler, P.
Aguilar, C.

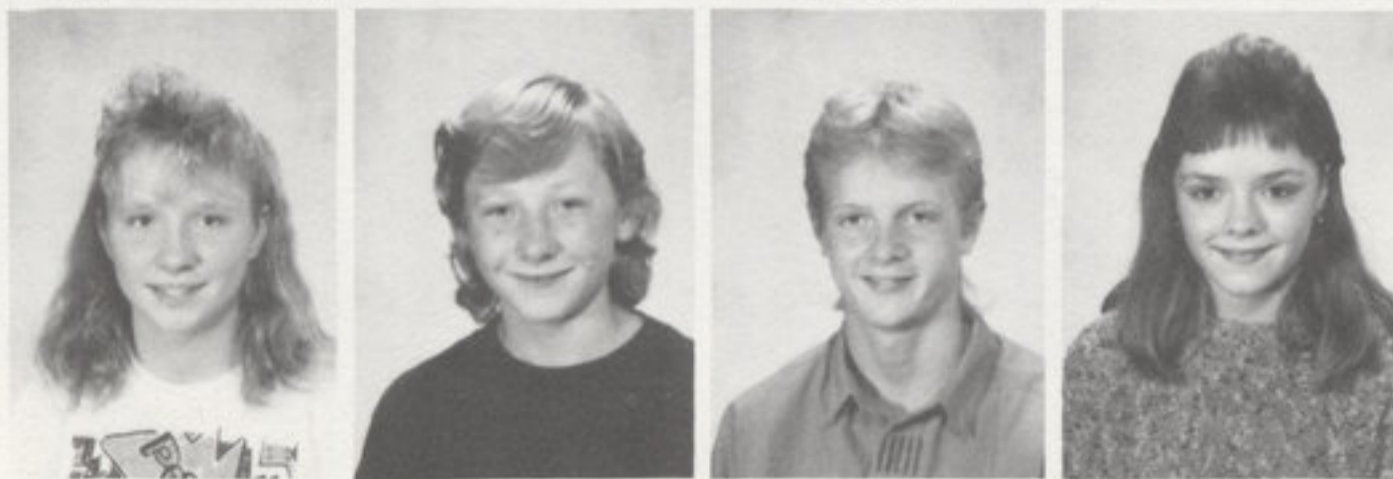

Brown, M.
Brown, R.
Cole, C.
Collins, S.



Holloman, M.
Ross, C.
Shepard, B.



Valentine, S.
Valentine, T.
Not Pictured:
Hicks, T.
Spears, G.
Taylor, C.

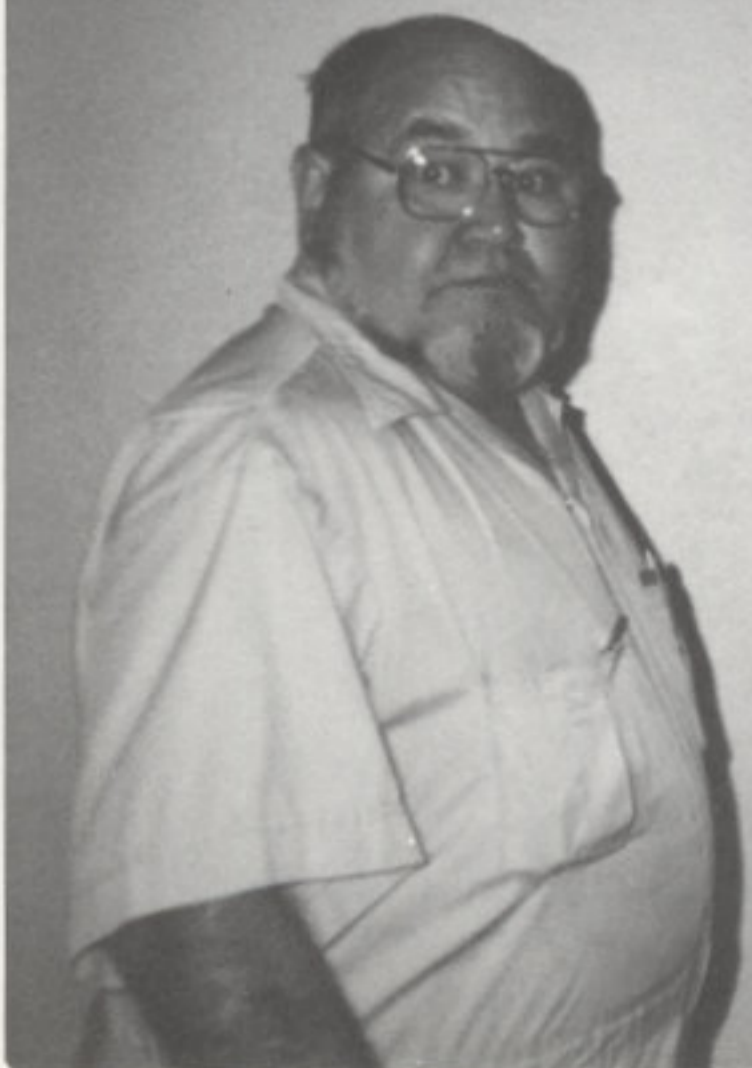

CHOIR AND BAND

Our Music Department has enjoyed a very successful year. Mr. Conklin and Mrs. Burks are very proud of the participation of students in the elective band and choir programs. Students in band and choir perform at various concerts during the school year and participate in the District X Solo/Ensemble contest for area Middle Schools. Our theme this year is "A World In Tune." Our band and choir programs provide an excellent opportunity for all students interested in broadening their creative horizons.

- Mrs. Burks



7th and 8th Grade Band



6th Grade Band

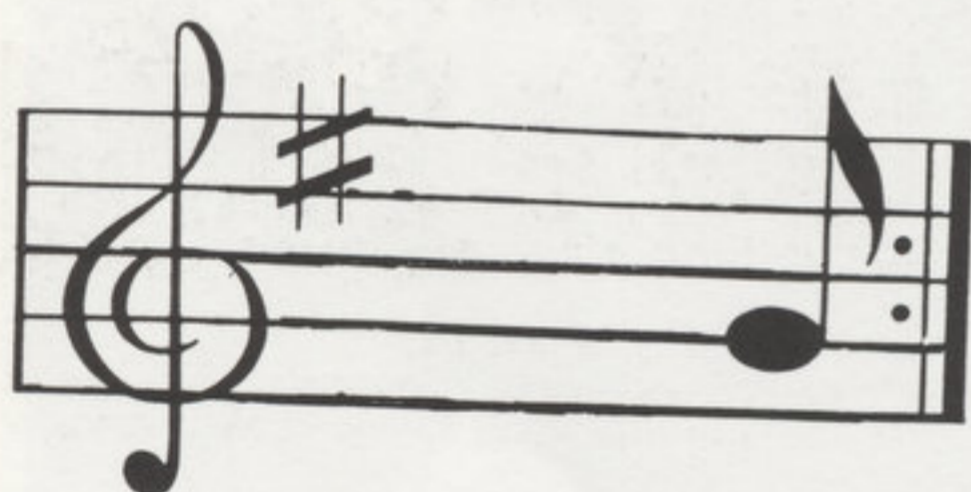

8th Grade Choir



7th Grade Choir

Clubs & Helpers

This years Academic Challenge team is a very enthusiastic group. We have done well in Huron County Competition and are expecting the same at the Clear Fork and Richland County Tournaments. This team has exceeded all of my expectations. They are superb people.

-Mrs. Lillo



Student Council



Office Helpers

Front: Mrs. Adkins. Back, from left: T. Strine, M. Pore, J. Roberts, M. Roberts



Academic Challenge Team

Front, from left: T. Albright, T. Howard, G. Mongold, K. Boyer, M. Taylor. Back: M. Caughenbaugh, A. Bloomfield, M. Roberts, J. Mosley, J. Armstrong, Mrs. Lillo



Library Helpers

From left: C. Bailey, R. Tash, L. Harvey, J. Wolfgang, L. Giesige, B. Gullet, Mrs. Lillo, K. Powers, R. Goble



Elementary Teacher Aides

Row 1, from left: K. Handshoe, M. Goble, E. Edgeson, A. Hamman, A. Gayheart, W. Bistline, D. Wilson. Row 2: J. Roberts, J. Dyer, K. Clabaugh, M. Brown, T. Strine, T. Dalton. Row 3: N. Roll, M. Smart, H. Hixon, J. Leid, S. White, R. Adams

OUR TEAMS

8th Grade Volleyball
 Row 1, from left: A. Longden, S. Slone, A. Bloomfield, D. Wilson, A. Wertz, T. Strine, K. Stoodt. Row 2: K. Hotelling, S. Smith, L. Miller, K. Clabaugh, J. Roberts, M. Roberts. Row 3: Mrs. Echelberry, C. Kamann, C. Slone, L. Felver, H. Welker, A. Gayheart, A. Jordan, M. Beverly



7th Grade Volleyball
 Row 1, from left: J. Stima, J. Reeder, M. Goble, E. Edgeson, S. Oney, L. Burrer, T. Albright. Row 2: Mr. McClintock, K. Handshoe, P. Montgomery, H. Baldridge, M. Taylor, A. Archer, R. Hamilton, N. Bailey

7th Grade Basketball
 Row 1, from left: S. Porter, T. Albright, J. Reeder, P. Montgomery, E. Edgeson, J. Stima, C. Shepherd, A. Classen. Row 2: Mr. Steinmetz, S. Cooper, K. Deskins, M. Howell, M. Taylor, J. Laser, A. Archer, N. Bailey, C. McKenzie





8th Grade Basketball
 Row 1, from left: A. Longden, K. Clabaugh, M. Beverly, S. Cook. Row 2: H. Welker, J. Bauer, C. Slone, A. Gayheart, C. Kamamm

To win games, teams need skill; and most teams have a fair share of skill. Sometimes the only difference between two teams is luck. The winning team's good luck is always the losing team's bad luck.

The 1990 Shiloh Middle School football team had skill, lead by the large number of eighth graders. However, luck was always on the other side of the field. A record of 3 wins, 3 losses, and 1 tie was the end result. You can look for this team to improve greatly in the future.

Success was the story for both the eighth and seventh grade basketball teams. Lead by a strong defense, 14 wins and 3 losses were accomplished by both boys teams. Shiloh Middle School can be proud of all athletic teams.
 -Mr. McKenzie



8th Grade Basketball
 Row 1, from left: E. Farner, R. Hursh, J. Waddles, G. Davis, J. Hass. Row 2: T. Patrick, B. Hall, C. Slone, K. Wiley, C. McClintock. Row 3: Mr. McKenzie, R. Tash, D. Krietemeyer, B. Bailey, J. Evans



7th Grade Basketball
 Row 1, from left: J. Swartz, B. Phillips, B. Strong, B. Hall, C. Reynolds. Row 2: Mr. McKenzie, C. Sheely, R. Roub, A. Channing, A. Knapp, R. Barber. Row 3: C. Cole, S. Barnett, S. Krietemeyer, J. Deskins, T. Deskins



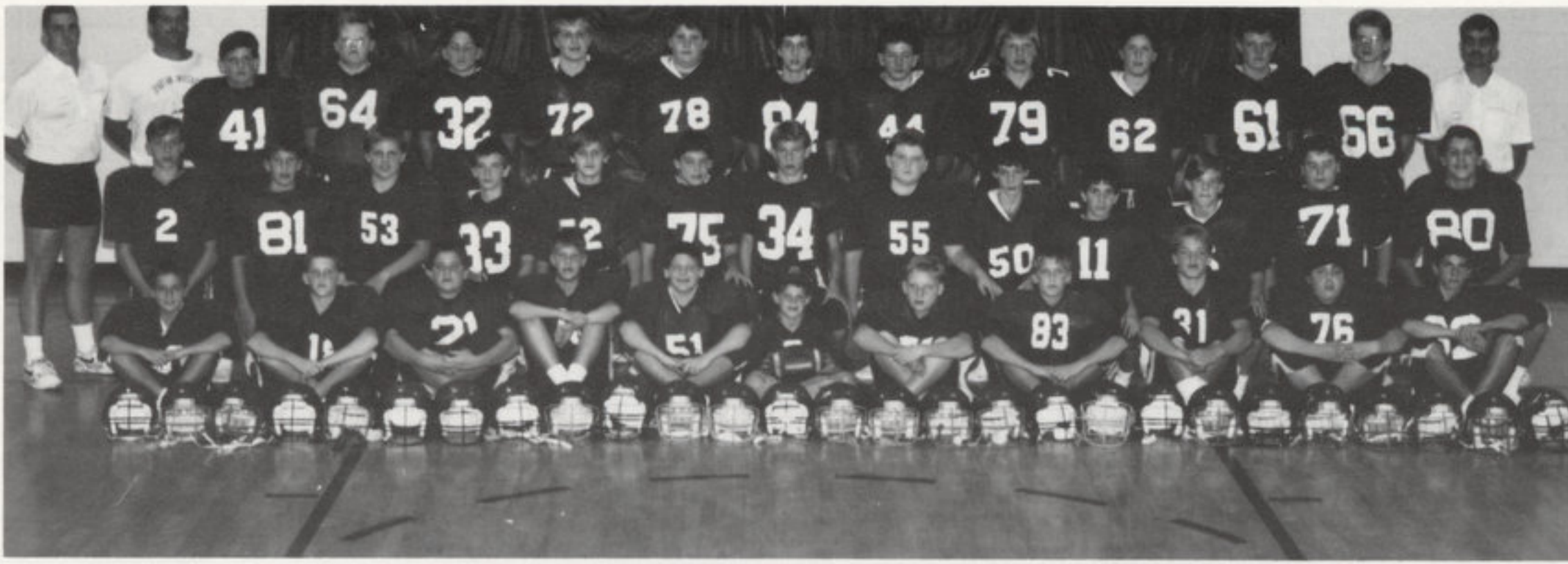

7th and 8th Grade Football Team

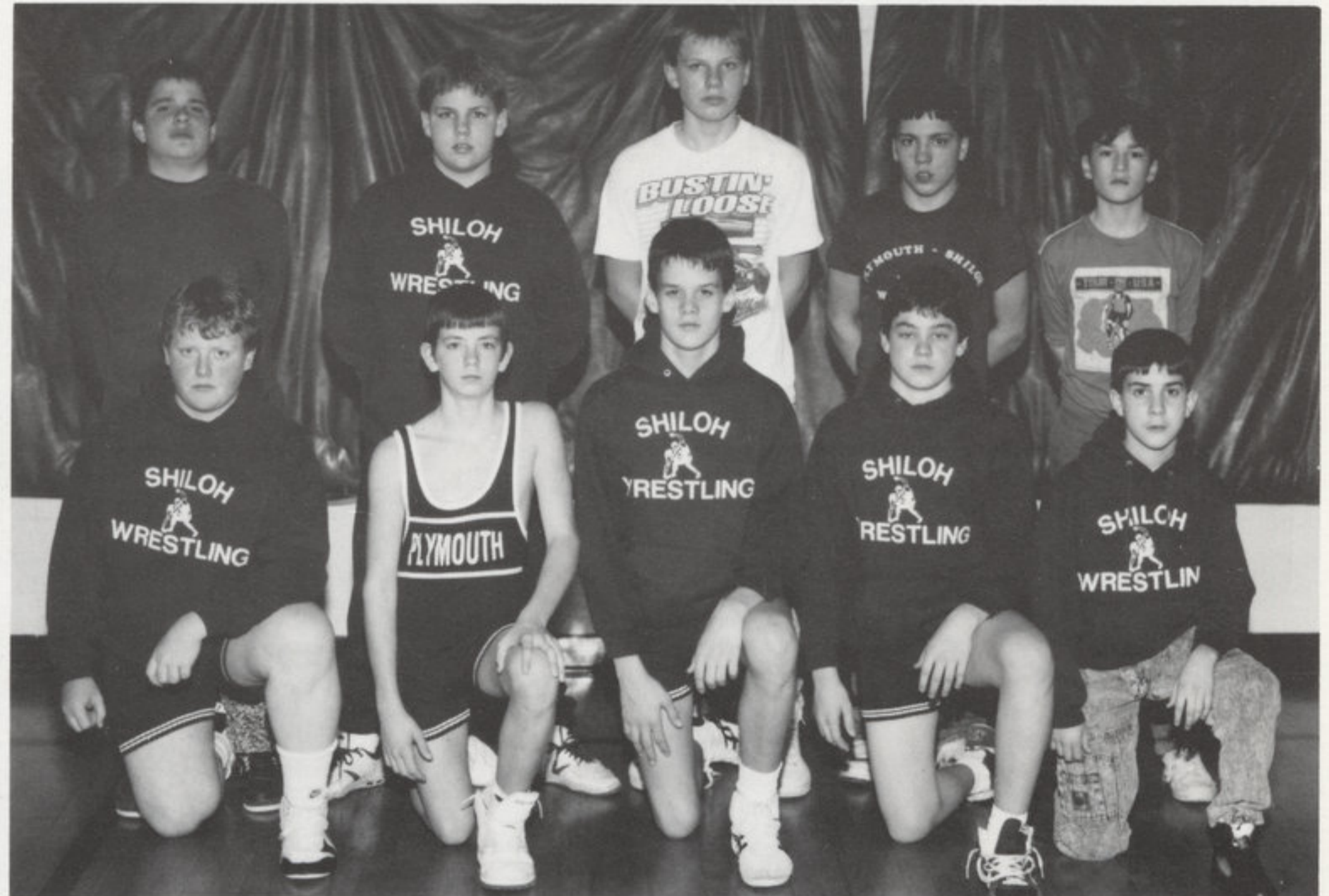

Wrestling Team
 Row 1, from left: A. Fry, L. Thornsberry, K. Wilson, D. Sheely, B. Stumbo. Row 2: N. Roll, D. Adams, M. Richman, T. Brown, J. Brown



Cross Country
 Row 1, from left: A. Classen, A. Finnegan, T. Shepherd, C. Shepherd, S. Porter. Row 2: Mr. Julian, T. Howard, M. Caughenbaugh, J. Armstrong, K. Wilson, J. Evans, T. Deskins

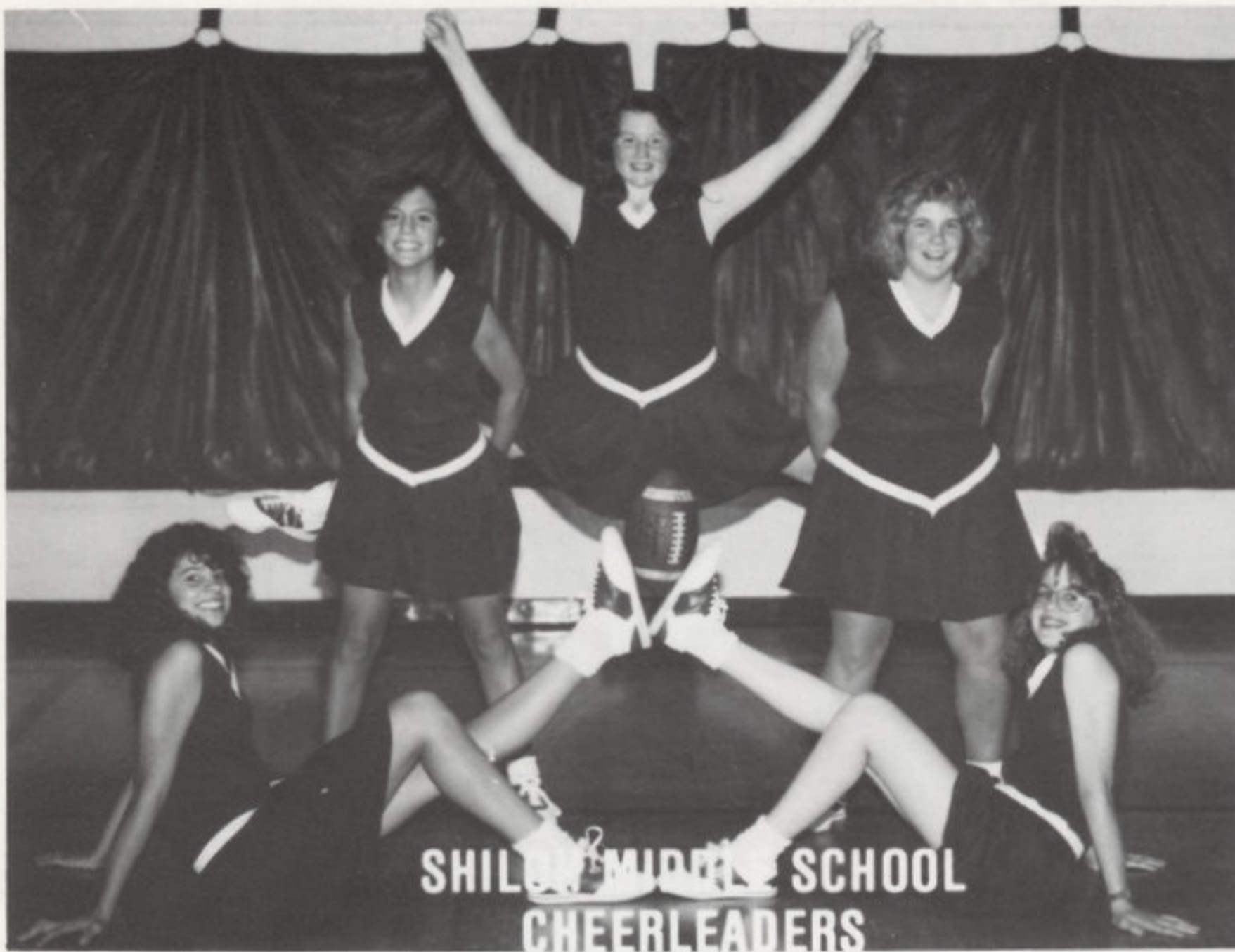

7th Grade Cheerleaders
 From left: M. Taylor, T. Albright, J. Reeder,
 S. Oney, A. Hamman

8th Grade Cheerleaders
 Front: D. Wilson, A. Bloomfield. Back: H.
 Welker, M. Beverly, C. Kamann



The yearbook staff would like to thank you for buying the 1990 - 1991 Shiloh Middle School Yearbook. You will cherish the memories of your school years as you get older. We hope you like the book!

Yearbook Assistants: Crystal Slone, Sarah Cook, Wendy Bistline, Mindy Hanson, Mandy Roberts

