

JEFFREY SLAUSON — Superintendent - BA-MA Ohio State University — 3rd Year Superintendent — Beginning 8th year at Plymouth.



BRYAN NEFF
Principal
B.S. Ashland College
MA Ashland College
1st Year Principal
Beginning 9th year at Plymouth



RICHARD ROLL
Athletic Director
Head Football Coach
B.S. Wilmington College
Beginning 13th Year at Plymouth

A Message from the Superintendent...

On behalf of the staff of the Plymouth Local Schools, our students, and our community, I would like to welcome you as our guest. We sincerely hope that you enjoy the athletic contest presented here today. As a spectator we consider you to be a valuable part of our effort to provide our youth with an opportunity to learn and grow through athletic competition. Our Athletic Code of Conduct states that the playing field is where life's lessons are taught and learned. We feel that all present here today are a part of that learning that will help our youth to become strong adults as well as contributing citizens of the future.

- Used Appliances
- Furniture

Mon.-Fri. 10-6
Sat. 10-5

PLYMOUTH HOUSEHOLD GOODS

1 E. Main Street
Plymouth, Ohio 44865

John Justice

(419) 687-8209

JJ's PIZZA

Phone
687-2555

24 Sandusky St.
Plymouth, OH

CURLY'S

FAMILY DRIVE-IN

Home of the

Chubby

687-4744

199 Sandusky St., Plymouth

GOOD LUCK PLYMOUTH SPORTS

"MAKE HISTORY"

SUPPORT THE PLYMOUTH AREA HISTORICAL SOCIETY:

MEMBERSHIP:

\$3.00 PER STUDENT. \$1.00 per student if family joins at \$10.00 or \$15.00 per husband and wife. Meetings at Plymouth Public Library on the 4th Monday each month except December.

HISTORICAL BOOK;

WRITE YOUR HISTORY FREE. 300 words and 1 picture. More information, please contact the History Book Committee or write to Plymouth Area History Book, 15 Sandusky St., Plymouth, Ohio 44865. Open to anyone in Richland, Huron, or Crawford Counties or to relatives who lived in the Plymouth Area. Deadline - Jan. 15, 1989 to order.

AUCTION

On June 7th on the Plymouth Square. Donation of items or consignment of items. More information later.

MUSEUM

15 Sandusky St. We need items from the area. Donate them to the Museum and save the history of the area. Items, pictures, information and other artifacts are needed by the Historical Society.

all donations are tax-exempt according to the regulations of the IRS.

Nancy's Salon of Beauty

687-4501

9 East Main

Plymouth

—Go Big Red—

BORDER'S MKT.

Custom Butchering & Processing

Phone 687-2634

Plymouth, Ohio

Beef Quarter for Sale

REGGIE VEGGIES

687-2634

Frozen Fruits & Vegetables
at

Border's Mkt.

Big Red Great in 88



Rodney Cole

Marathon Carry-Out Inc.
&

Cole Distributing Inc.

Fuel Oil • Rural Delivery • Industrial Oil

Plymouth 687-5221

1-800-537-9447



1988-89 Boys Varsity Basketball Team



FRONT ROW: Stacy Hall, Matt Smedley, Brian Beebe, Terry Branham.

BACK ROW: Jeff Bloomfield, Shannon Chaffins, Tony Haymond, Scott Slone, Brent Waggars.

1988-89 P.H.S. Varsity Basketball

GAME TIME 6:30 P.M.

| | | |
|---------|-----------------------------|---|
| Nov. 26 | Mansfield Christian----- | A |
| Dec. 2 | Norwalk St. Paul ----- | A |
| Dec. 3 | Crestview ----- | A |
| Dec. 9 | Western Reserve----- | H |
| Dec. 10 | Mapleton ----- | A |
| Dec. 16 | Mansfield St. Peter* ----- | H |
| Dec. 17 | Monroeville----- | A |
| Dec. 22 | Black River ----- | A |
| Dec. 29 | Col. Crawford Tourn.* ----- | A |
| Dec. 30 | Col. Crawford Tourn.* ----- | A |
| Jan. 6 | New London ----- | H |
| Jan. 7 | South Central ----- | H |
| Jan. 13 | St. Paul ----- | H |
| Jan. 14 | Crestview ----- | H |
| Jan. 20 | Western Reserve----- | A |
| Jan. 21 | Mapleton ----- | H |
| Feb. 3 | Monroeville----- | H |
| Feb. 4 | Black River ----- | H |
| Feb. 10 | New London ----- | A |
| Feb. 17 | South Central ----- | A |

*Non-League Schools

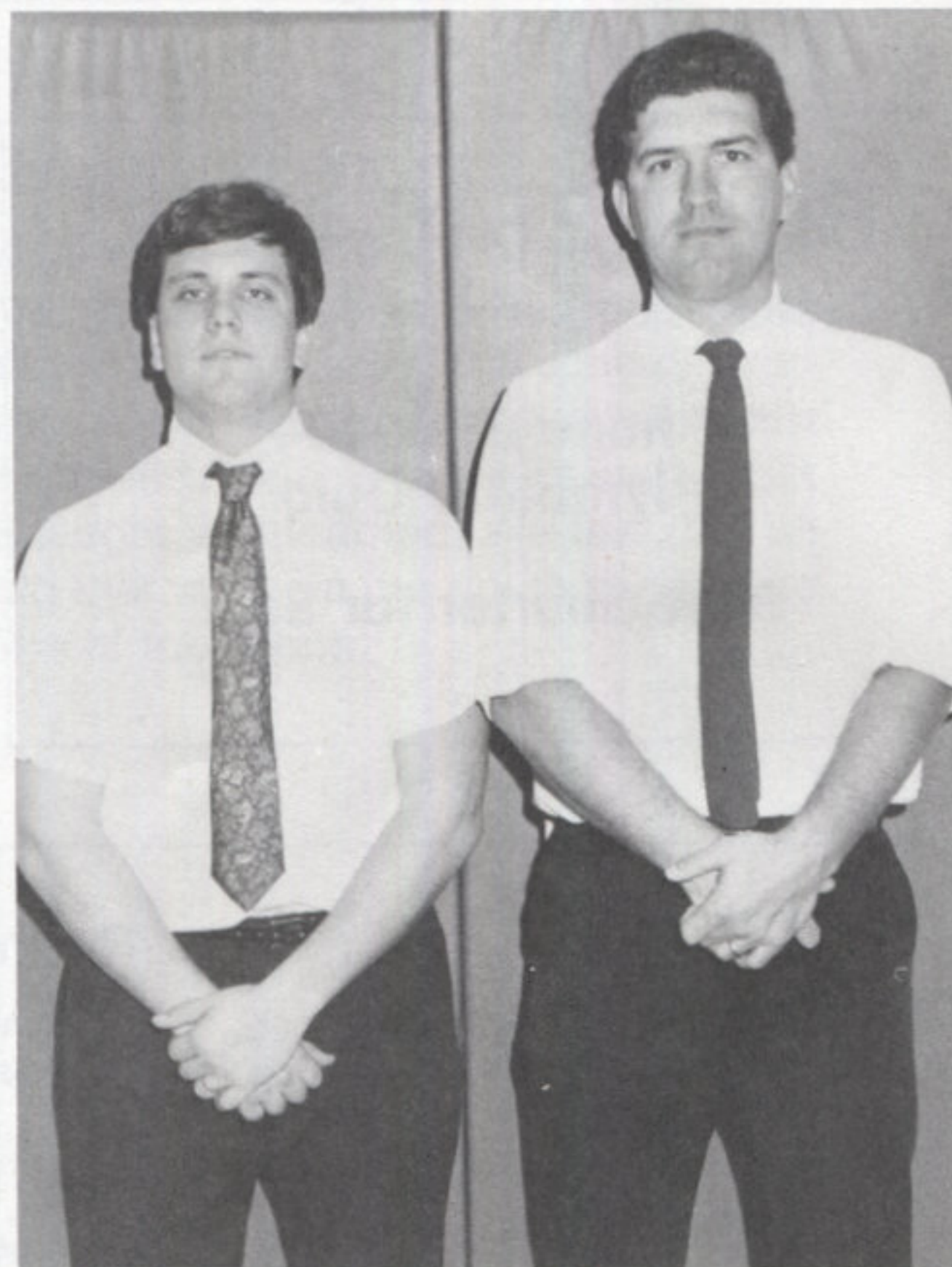

HEAD COACH — Dave Hirschy

Fifth year of coaching at Plymouth, Second as Head Coach

RESERVE COACH — Brad Turson

First year of coaching at Plymouth.



Varsity Cheerleaders

FRONT ROW: Jenny Young
Nancy Beverly

MIDDLE ROW: Rachel Hill
Danya Pritchard

BACK: Missy Young
Amy McClure
Ronda Barber

NOT SHOWN: Becky Jamerson

Go Big Red
Compliments

BAUER'S MARKET

8 E. Main

Shiloh Ohio

Proprietors: Mike & Sandy Bauer
896-2600

*Agricultural Supplier of Quality Seeds,
Fertilizers, and Crop Protection Products.*



*Terra International Inc.
R. R. #3 Shoup Rd.
Shelby, Ohio 44875
800-323-5928
419-342-6176*

*Terra International Inc.
P. O. Box 76 Beelman St.
Plymouth, Ohio 44865
800-327-6389
419-687-7511*

Telephone 687-4345

Good Luck Big Red

Jeffrey B. Stoller, D.D.S.
— Family Dentistry —

Office Hours
By Appointment

4 East Main Street
Plymouth, Ohio 44865

Good Luck!!

**Big
Red**

From
"A Friend"

GOOD LUCK BIG RED

**Moore's
Auto Parts
&
Service**

11 Trux St.
Plymouth, Ohio
Phone 687-0551

GOOD LUCK BIG RED

**New Haven
Video
&
Drive Thru**

Full Service Lottery
Current Releases

PROTECTION



IS OUR BUSINESS

Bob Stadler
39 E. Main, Shelby
342-3060

Our
50th
Anniversary



Dick Reynolds
63 Market
Greenwich



2776 ROUTE 224 • NEW HAVEN, OHIO 44850

Freshman Cheerleaders



FRONT ROW: Tracy Neely, Stephanie Boggess, Amber Echelberry

BACK ROW: LoDonna Crouse, Belinda Thompson

Reserve Cheerleaders



Shelley Reinhart, Toni Hill,
Erika Faulkner, Becky Beebe

THE Gateway Inn Restaurant & Lounge

**"On the Square"
In Plymouth, Ohio**

- Daily Luncheon Specials
- Home Made Pies

Hours:

6:00 A.M. — 11:00 Breakfast
11:00 A.M. - 2:00 P.M. Lunch

GOOD LUCK BIG RED

Evening Meals In October

Carry-Outs

687-8139

FID'S GAS

"Fast & Friendly Service"
Rt. 61 & 98

Open 7 Days A Week



*"A little hard to find
but worth the effort"*

UNCLE DUDLEY'S RESTAURANT
(Home of home cooking & catering)

21 E. Maple St.
Willard, Ohio

Ph. (419) 935-1043

1988-89 Boys Reserve Basketball Team



FRONT ROW: Steve Kennard, Steve Patton, Brian Combs

BACK ROW: Coach Turson, Bert Moore, Tom Tackett, Dave Sparks, Mike Synder.

Gus

Ray

Jamie

Compliments of
**Secor Funeral
Directors**

Plymouth

Phone 933-2801

Tom

Ruth

1988-89 Girls Varsity Basketball Team

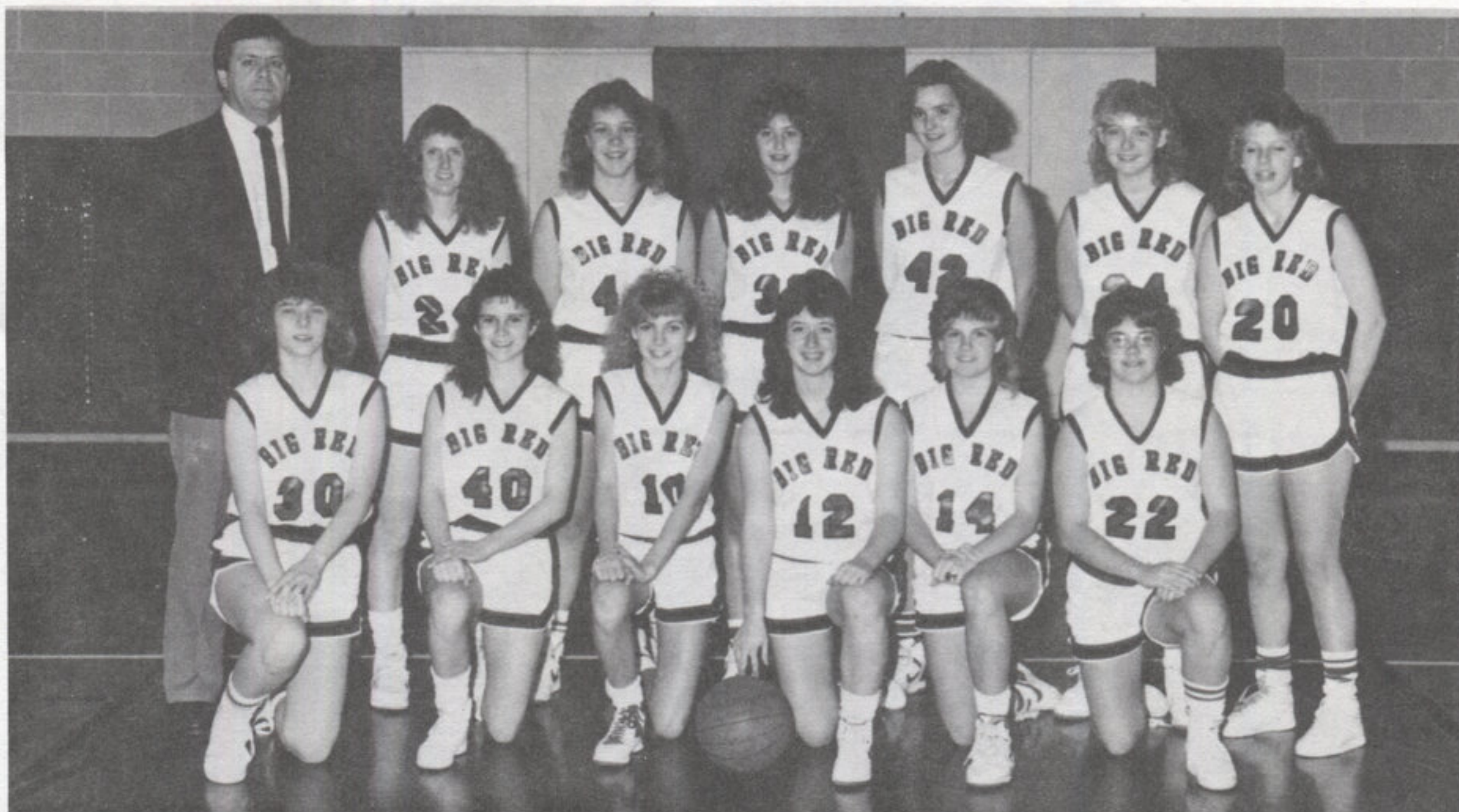

Angie Thompson, Toni Hill, Krista Chaffins, Kim Gibson, Trena Snipes, Kathy Favner
Coach Kamann, Allison Tackett, Tracie Kamann, Amy Laser, Jannie Madsen, Amy Beverly, Melissa Burrer

1988-89 Girls Reserve Basketball Team

1988-89 P.H.S. GIRL'S VARSITY BASKETBALL

| | | | |
|---------|----------------------|------------|---|
| Nov. 17 | Wynford* | 6:00----- | A |
| Nov. 22 | Norwalk St. Paul | 6:00 ----- | A |
| Nov. 29 | Crestview | 6:00 ----- | H |
| Dec. 1 | Western Reserve | 6:00 ----- | A |
| Dec. 6 | Mapleton | 6:00 ----- | H |
| Dec. 13 | Monroeville | 6:00 ----- | H |
| Dec. 15 | Black River | 6:00 ----- | H |
| Dec. 20 | New London | 6:00 ----- | A |
| Jan. 3 | South Central | 6:00 ----- | A |
| Jan. 5 | Norwalk St. Paul | 6:00 ----- | H |
| Jan. 10 | Crestview | 6:00 ----- | A |
| Jan. 12 | Western Reserve | 6:00 ----- | H |
| Jan. 14 | Mansfield Christian* | 1:00---- | A |
| Jan. 17 | Mapleton | 6:00 ----- | A |
| Jan. 19 | St. Peters* | 6:00 ----- | H |
| Jan. 24 | Monroeville | 6:00 ----- | A |
| Jan. 26 | Black River | 6:00 ----- | A |
| Jan. 28 | Col. Crawford* | 1:00----- | A |
| Jan. 31 | New London | 6:00 ----- | H |
| Feb. 7 | South Central | 6:00 ----- | H |

*Non-League Schools



FRONT ROW: Marlo Reiderman, Sheila Slone, Chris Ross, Keba Boyer

BACK ROW: Coach Hall, Vicki Trout, Layne Goth, Darla Howard, Holly Barnhouse

GO BIG RED!



THE NOID® CAN'T BEAT THE BEST. NOW YOU CAN'T BEAT THE PRICE.

2 Large 16" Pizzas
For Only

\$13.74

Get 2 16" Pizzas with
your Favorite
topping on each for

\$13.74



**Nobody
Delivers better!**

Call us — 935-3030

Not valid with any other offer. Limited delivery
area. Our drivers carry less than \$20.00.
©1988 Domino's Pizza, Inc.

Right now, you can discover how the best just got a little better. Enjoy special savings from Domino's Pizza® with this coupon. You'll see why more people call us for pizza delivery than all the rest combined. And now, there's another reason why the best just can't be beat.

Call us!
935-3030

215 Myrtle Ave., Willard

Hours:

11 a.m. - 1 a.m. M-TH
11 a.m. - 2 a.m. F-Sat.
1 p.m. - 1 a.m. Sun.



**DOMINO'S
PIZZA**

*Nobody
Delivers Better.™*

AFTER THE GAME:

1. Call Domino's Pizza to place your order
2. Sit back and relax while we custom make your pizza.
3. Our driver will call when your order is ready and he'll meet you at New Haven School in 5-10 minutes. Therefore neither of us has to wait.
4. Enjoy your pizza.

PLYMOUTH HARDWARE

7 EAST MAIN ST. • PHONE (419) 687-4211

**Master
PLUMBER.**

TRU-TEST
PAINTS

**GREEN
THUMB**

True Value
HARDWARE STORES®

**Master
ELECTRICIAN**

QUALITY CARPET
VINYL SALES

PROFESSIONAL
INSTALLATION

PROFESSIONAL HOST DRY CLEANING SYSTEM



**AKERS CARPET
Sales & Dry Cleaning**

ON THE SQUARE
PLYMOUTH, OHIO 44865
TEL. (419) 687-9665 OR 347-1998



Carpet Useable Right After Cleaning
We Use No Water or Steam
Carpet Protection, Deodorizing, Spot Removal
Furniture Cleaning

FREE ESTIMATES • RECOMMENDED BY CARPET MANUFACTURERS

Specializing In High Pressure Washing



**AKERS
MOBILE PRESSURE WASH**

13 East Main St.
Plymouth, Ohio 44865

Truck • Fleet • Houses • Mobile Homes
Farm Machinery • R.V.'s Campers • Etc.

(419) 687-9665
Ron Akers, Owner

Ralph Butler, Supervisor

Mack's Super-Valu

U.S. Rt. 224
Attica

262 North Sandusky Street
Plymouth, Ohio
687-5831

Quality Meats, Produce and Groceries



SCHWINN

DON & CAROL BROOKS

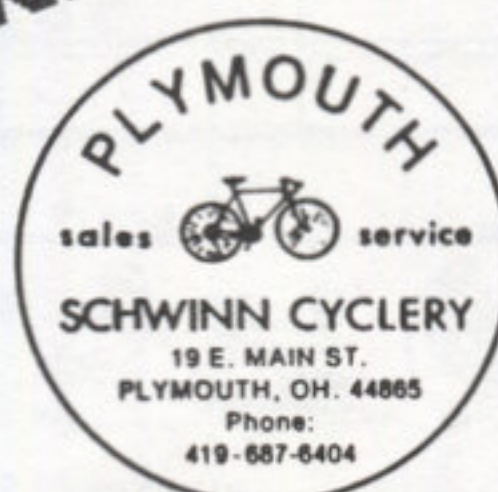

Sawmills
Located - Shiloh, O.

Phone
419/896-2231



KAPLE LUMBER CO., Inc.
BUYERS OF
LOGS AND STANDING TIMBER

Grade Lumber
Industrial Hardwoods

P. O. BOX 427
NEW WASHINGTON, OHIO

Plymouth Varsity Boys Basketball

| <u>NO.</u> | <u>NAME</u> | <u>POS.</u> | <u>HGT.</u> | <u>WGT.</u> | <u>GRADE</u> |
|------------|------------------|-------------|-------------|-------------|--------------|
| 12 | Brian Beebe | G | 5.5 | 120 | 12 |
| 14 | Stacy Hall | G | 5.7 | 150 | 12 |
| 20 | Matt Smedley | G | 5.11 | 145 | 10 |
| 22 | Terry Branham | G | 6.0 | 155 | 12 |
| 24 | Jeff Bloomfield | G-F | 6.1 | 160 | 12 |
| 11 | Scott Slone | G | 6.2 | 157 | 11 |
| 32 | Shannon Chaffins | F | 6.2 | 150 | 11 |
| 40 | Brent Wagers | C | 6.2 | 185 | 12 |
| 44 | Tony Haymond | F-C | 6.3 | 180 | 11 |

Plymouth Reserve Boys Basketball

| NO. | NAME | POS. | HGT. | WGT. | GRADE |
|-----|---------------|-----------------------------------|------|------|-------|
| 12 | Steve Patton | G | 5.2 | 105 | 10 |
| 24 | Steve Kennard | G | 5.8 | 115 | 10 2 |
| 30 | Tom Tackett | C | 6.1 | 170 | 10 5 |
| 32 | Ryan Buurma | F | 5.11 | 164 | 10 9 |
| 34 | Bryan Combs | G | 5.9 | 140 | 10 4 |
| 40 | Dave Sparks | F | 6.0 | 160 | 10 17 |
| 42 | Bert Moore | F | 5.11 | 210 | 10 2 |
| 30 | SLONE | | | | 0 |
| 20 | JIM COLEY | HEAD COACH — David Hirschy | | | 21 |
| 40 | SMART | RESERVE COACH — Brad Turson | | | 0 |
| 42 | R. WALL | CHEERLEADER ADVISOR — Lisa Hutton | | | 0 |
| | | SUPERINTENDENT — Jeffrey Slauson | | | 2 1 |
| | | PRINCIPAL — Bryan Neff | | | 52 |
| | | ATHLETIC DIRECTOR — Richard Roll | | | |

| NAME | NO. | FIELD GOAL | FREE THROWS | TOTAL POINTS | PER. FOULS |
|------------|-----|-----------------|-------------|--------------|-----------------|
| BLOOMFIELD | | | | 16 | |
| HAYMOND | 44 | | | 18 | |
| WAGERS | 40 | | | 10 | |
| CHAFFINS | 32 | | | 2 | |
| HALL | | | | 6 | |
| BROWNAM | | | | 9 | |
| SMEDLEY | | | | | |
| | | | | | |
| | | | | | |
| | | | | 61 | |



| | P | Q | R | S | START CLOCK |
|---|---|----|----|----|-------------|
| 1 | 9 | 18 | 34 | 52 | |
| 2 | 8 | 24 | 40 | 60 | |

Plymouth Varsity Girls Basketball

| NO. | NAME | POS. | HGT. | GRADE |
|-----|------------------|------|------|-------|
| 10 | Krisata Chaffins | G | 5.4 | 10 |
| 12 | Kim Gibson | G | 5.6 | 12 |
| 14 | Trena Snipes | G | 5.5 | 12 |
| 20 | Melissa Burrer | F | 5.6 | 11 |
| 22 | Kathy Farner | G | 5.5 | 12 |
| 24 | Allison Tackett | F | 5.6 | 11 |
| 30 | Angie Thompson | F | 5.6 | 11 |
| 32 | Amy Laser | F | 5.8 | 12 |
| 34 | Amy Beverly | C | 5.7 | 10 |
| 40 | Toni Hill | G | 5.4 | 10 |
| 42 | Jannie Madsen | C | 5.8 | 12 |
| 44 | Tracie Kamann | F | 5.7 | 11 |

Plymouth Reserve Girls Basketball

| NO. | NAME | POS. | HGT. | GRADE |
|-----|------------------|------|------|-------|
| 14 | Holly Barnthouse | F | 5.6 | 9 |
| 12 | Leeanne Hesson | G | 5.3 | 9 |
| 22 | Keba Boyer | F | 5.5 | 9 |
| 24 | Layne Goth | G | 5.4 | 9 |
| 30 | Marlo Reiderman | F | 5.6 | 9 |
| 32 | Vicki Trout | G | 5.4 | 9 |
| 34 | Sheila Slone | F | 5.8 | 9 |
| 42 | Darla Howard | F | 5.3 | 9 |
| 44 | Chris Ross | F | 5.5 | 9 |

HEAD COACH — Larry Kamann
RESERVE COACH — Maureen Hall

| | NAME | NO. | FIELD GOAL | FREE THROWS | TOTAL POINTS | PER. FOULS |
|-------|------------------|-----|------------|-------------|--------------|------------|
| 3 | BANKER | 44 | 111+ | 111111 | 22 | |
| | POTHOUSKI | 32 | 1 | 11 | 4 | 111 |
| | COMMONS | 54 | 1111 | 1 | 9 | 111+ |
| 33333 | QUILLEN | 22 | 11 | 11 | 21 | 1111 |
| 3 | LUNDERBERGER (5) | 10 | 11 | 111 | 10 | 1 |
| | ANDERSON | 30 | 1111 | | 8 | 11 |
| | GIES | 24 | 1 | | 2 | |
| | BURNS | 12 | | | 0 | 1 |
| | | 52 | | | 0 | |
| | | | | | 75 | |



1988-89 Big Red Pep Band

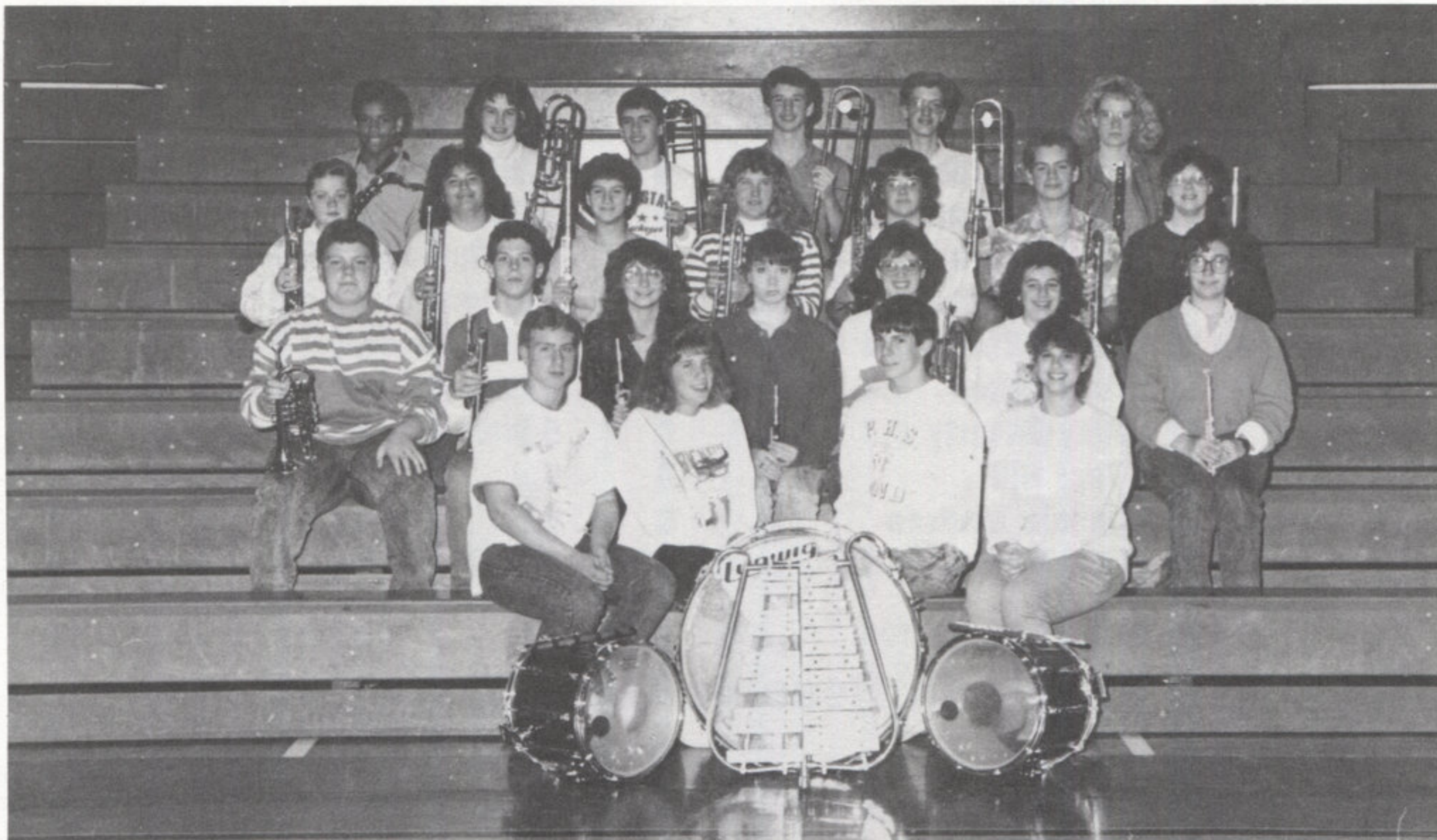

BACK ROW: Greg Luckie, Danell Smart, Homer Hawk, Todd Smart, Justin Slauson, Lisa Rath.

THIRD ROW: Tammy Spears, Elizabeth Vittel, Shan Hixon, Kathy Myers, Kathy Farner, Chris Hixon, Amy Edler.

SECOND ROW: Corey Vesterman, Andy Steinmetz, Debbie Laney, Jenny Ritchie, Leanne Keenan, Becky Beebe, Michelle Towslee.

FRONT ROW: Chris Roberts, Marlo Reiderman, Duane Adams, Amy Steinmetz.

THE FIRST NATIONAL BANK of SHELBY

PLYMOUTH OFFICE

SHELBY, OHIO 44875

***“Home Town
Banking is Back
in the Area”***

Phone 687-4081

Member
Federal Deposit
Insurance Corporation

A-Z Leather & Lace

7 W. Broadway
Plymouth, OH 44865

For All Your Leather Needs

| | |
|---------|--------------|
| Jackets | Purses |
| Boots | Belt Buckles |
| Belts | |

American Leather

XXL - XXXL Sizes

Phone (419) 687-8839



SENIOR BOYS

FRONT

Coach Hirschy

BACK ROW

Brent Wagers

Stacy Hall

Terry Branham

Brian Beebe

Jeff Bloomfield



SENIOR GIRLS

FRONT ROW:

Amy Laser

Jannie Madsen

BACK ROW:

Coach Kamann

Trena Snipes

Kim Gibson

Kathy Fenner

*Compliments
of*

Woody Ridge Golf Course

R.R. 3 CORNER OF STATE ROUTES 598 and 98 SHELBY, OHIO

PHONE: 347-1588

WANTED!

BIG RED Booster Members

—REWARD—

Knowing that you have helped the youth and Community with your efforts

Contact: Dave Wilson at 687-2033

We Need your help **NOW**, as we work towards the
NEW FIELD COMPLEX

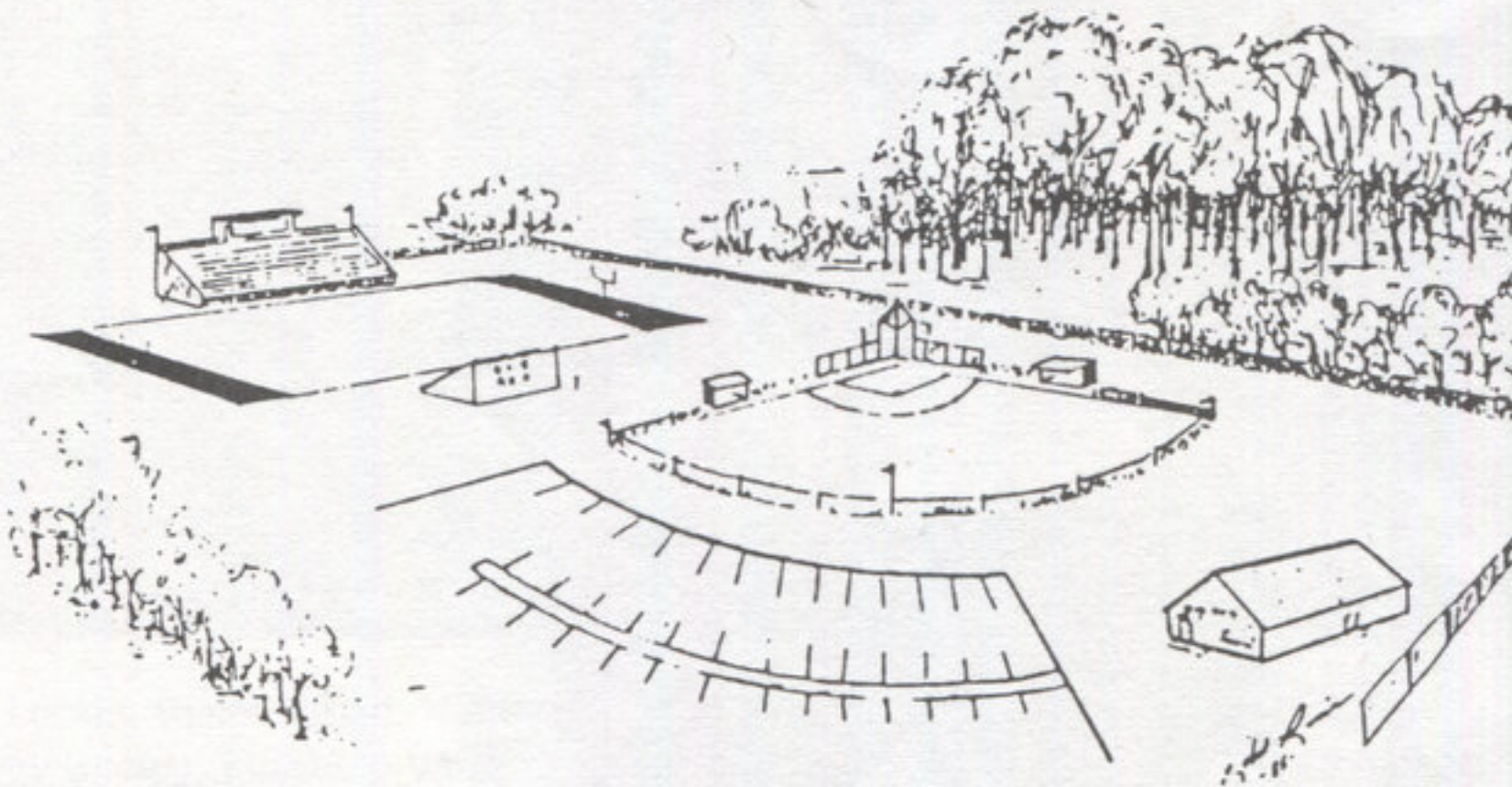

200 Club Tickets on Sale

See a Booster Club Member

10 Drawings

\$25.00 a ticket

Cash Prizes 100.00

50.00 Per Drawing

25.00

25.00

Block CRISP & CLEAN

Tackle HARD & LOW

...WIN Hang Tough - Play Fair

Best of Luck from All of Us at **Shelby Printing, Inc.**

COMMERCIAL PRINTERS

CUSTOM & STOCK COMPUTER FORMS

17 Washington St., Shelby, OH

1988-89 Freshman Basketball Team



FRONT ROW: Justin Slauson, Scott Howard, John Beverly, Homer Hawk, Bobby Tuttle, Ryan Hall.
BACK ROW: Todd Smart, Ben Phillips, Cliff Boggess, Bill Lakes, Greg Lucky, John Ferguson.

1988-89 FRESHMEN BOY'S BASKETBALL SCHEDULE

GAME TIME 4:15 P.M.

| | | |
|---------|------------------|---|
| Nov. 22 | Norwalk St. Paul | H |
| Nov. 29 | Crestview | A |
| Dec. 1 | Western Reserve | H |
| Dec. 6 | Mapleton | A |
| Dec. 13 | Monroeville | A |
| Dec. 15 | Black River | A |
| Dec. 20 | New London | H |
| Jan. 3 | South Central | H |
| Jan. 5 | Norwalk St. Paul | A |

| | | |
|---------|-----------------------------------|---|
| Jan. 10 | Crestview | H |
| Jan. 12 | Western Reserve | A |
| Jan. 17 | Mapleton | H |
| Jan. 24 | Monroeville | H |
| Jan. 26 | Black River | H |
| Jan. 31 | New London | A |
| Feb. 7 | South Central | A |
| Feb. 9 | Conf. Tourn at Monroeville Starts | |

Where do you look
for all the Plymouth
sports & school news?

There's only one place.

Willard
Times-Junction

211 Myrtle Ave.

935-0184

Trustcorp
Bank

The Difference Between Trying and Doing

It's winning. That's what separates effort from achievement. A philosophy that applies to any and all forms of competition, it's one to which we wholeheartedly subscribe. That's why we offer our best at Trustcorp and it's also why we offer our support to the spirit of competition. Hometown team, we salute you.



Member FDIC

Freshman Coach



Bill Flarherty
31st year at Plymouth

Girls Captains



Amy Laser, Larry Kamman, Kim Gibson

Schaffer Motor Sales

**Buick - Pontiac - Dodge
Dodge Trucks**

Special Used Car Center

Full Reconditioning

12,000 miles - 12 month warranty

935-6271

**Pure Gold
THE WIZARD
100.1 FM**

PLYMOUTH VIDEO

17 W. Broadway

687-4311

**Entertainment For
The Whole Family**

TIME OUT



Ohio Mutual
INSURANCE
ASSN.

United Ohio
INSURANCE CO.

**INSURANCE COVERAGE
IS NOT A GAME!**

For complete coverage, see

**Paul "Lee" Stoodt
Insurance**

Call 347-6615

5015 Preston Rd., Shelby, Ohio

THE PROTECTORS

Village Variety

Cards and Gift Shop

Greeting Cards, Gift Wrap, Gifts
Party Supplies, Sports Clothing

OPEN MONDAY through SATURDAY

Located on the Square

Master Card - VISA accepted

11 East Main St., Plymouth 687-9755

Go Big Red!

**SPECIALIZING IN LAWN AND GARDEN
EXCESS AND PARTS**

**GLEN'S
SURPLUS SALES INC.**

14 Smiley Avenue
Shelby, Ohio 44875

(419) 347-1212

Utz

Insurance Agency

P.O. Box 167 28 Sandusky Street
Plymouth, Ohio 44865

RICHARD T. UTZ — Owner
Office 419-687-6252 Mike Hart - Agent

Telephone 687-6791

GO BIG RED

Dr. E. C. Winbigler

Dr. K. B. Murray

— OPTOMETRISTS —

Office Hours
by Appointment

13 W. Broadway
Plymouth, OH 44865

Cheerleader Advisors



Lisa Hutton

Varsity Cheerleader Advisor
5th year at Plymouth

Linda Feichtner

Freshman Cheerleader Advisor
2nd year at Plymouth

1988 Girls Cross Country Team



FRONT: Susan Helms, Jenny Chase, Jenny Adkins
BACK: Coach Gase, Marlo Reiderman, Shalene Hass,
Holly Barnthouse, Micki McQuate

Congratulations on a Great Season

Enjoy the game! Then read about it
tomorrow in



**Daily
Globe**

... full coverage of Plymouth sports
and other Plymouth news.
For daily home delivery phone 342-4276.

Compliments of

WALTERS FLOWER SHOP

155 Sandusky Street Phone 687-7861

We're With You, Team!!

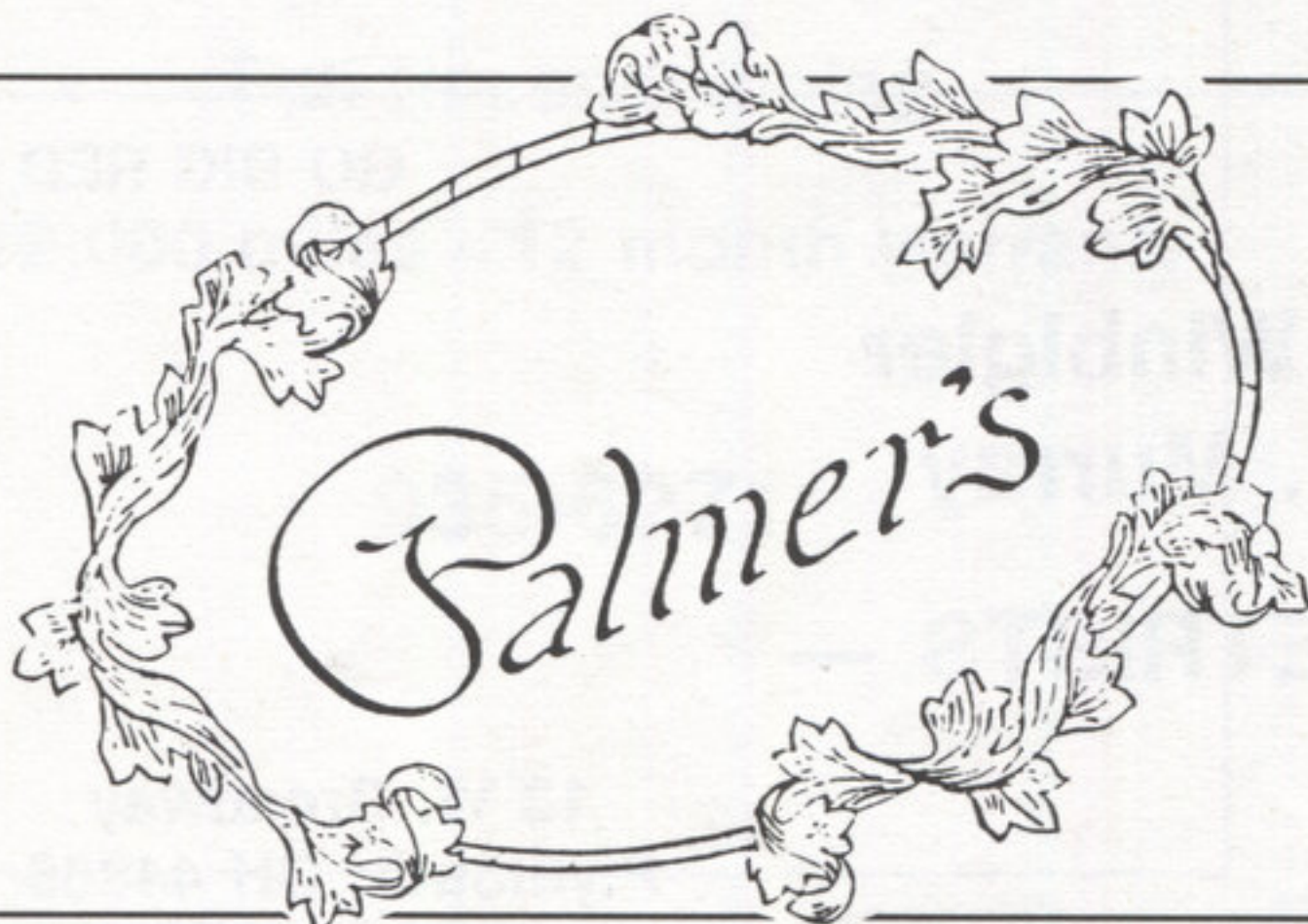

Palmer's Restaurant

3598 Bull Head Road
Willard, Ohio

933-2353

933-8016

Band Officers



Jenny Young, Amy McClure
Duane Adams, Leanne Keenan

E.S. Powers & Associates inc.
operating

R & L Transfer inc.

and

D & N Packing & Forwarding

P.O. Box 28
135 N. Gamble
Shelby, Ohio 44875

Toll Free 1-800-858-7802
Phone 347-1095

**Serving Members Throughout
North Central Ohio**

Go Big Red!

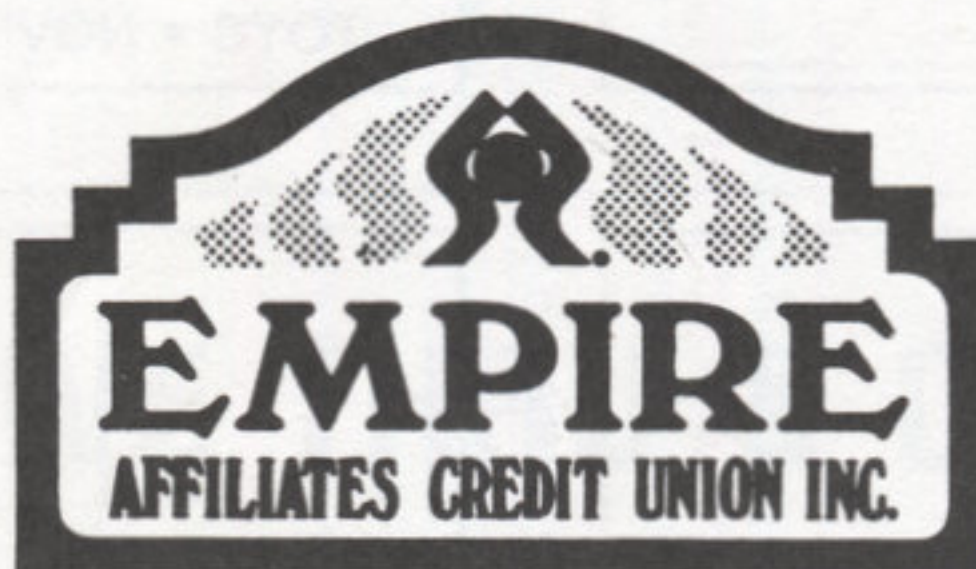

IN WILLARD

St. Rt. 224 @ Woodbine
Willard, Ohio
933-2437

IN SHELBY

39 S. Gamble St.
Shelby, Ohio
Phone 347-6942

Ohio Wats: 1-800-445-3505

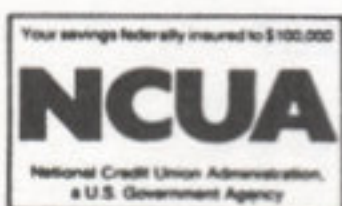

ALMA MATER

Oh here's to thee ole P.H.S.
the school we love most dear.
We pledge to thee our loyalty
thy name we all revere.
Though we may roam in after years,
our love will never die,
And we will ne're forget thee,
nor the friends of Plymouth High.

THE FIGHT SONG

Cheer, cheer, for dear Plymouth High
We'll be the victors, our flag will fly
Though our team can't always win,
Our boys can take it on the chin.

Rah! rah! rah!

We'll stand beside our crimson and white,
Our boys will always stand up and fight
We will show our loyalty,
So onward to victory!

Win or Lose, One Thing's the Same:



There's nothing like a Big Mac® sandwich after the Big Game!

IT'S A GOOD TIME
FOR THE GREAT TASTE 

Fenner Plumbing, Heating and Air Conditioning

**259 Riggs
Plymouth, Ohio
687-6935**

**WE SPECIALIZE IN
CAP, T-SHIRT & JACKET LETTERING**

Discount Factory Outlet

19-21 Myrtle Ave.
Downtown Willard, Ohio
(419) 935-8991



TOYS • NOVELTIES • GIFTS • CLOTHING

SINCE 1868 • MEMORIALS OF TRADITIONAL EXCELLENCE

KEN ECHELBERY

363 Plymouth Street
Plymouth, Ohio 44865
(419) 687-4301

or

TOLL FREE 1-800-325-3992

Clinton Castle Realty



108 Myrtle Avenue
Willard, Ohio 44890

Lynda Obert

Boyd Studer
Broker

1988-89 Varsity Wrestling Team

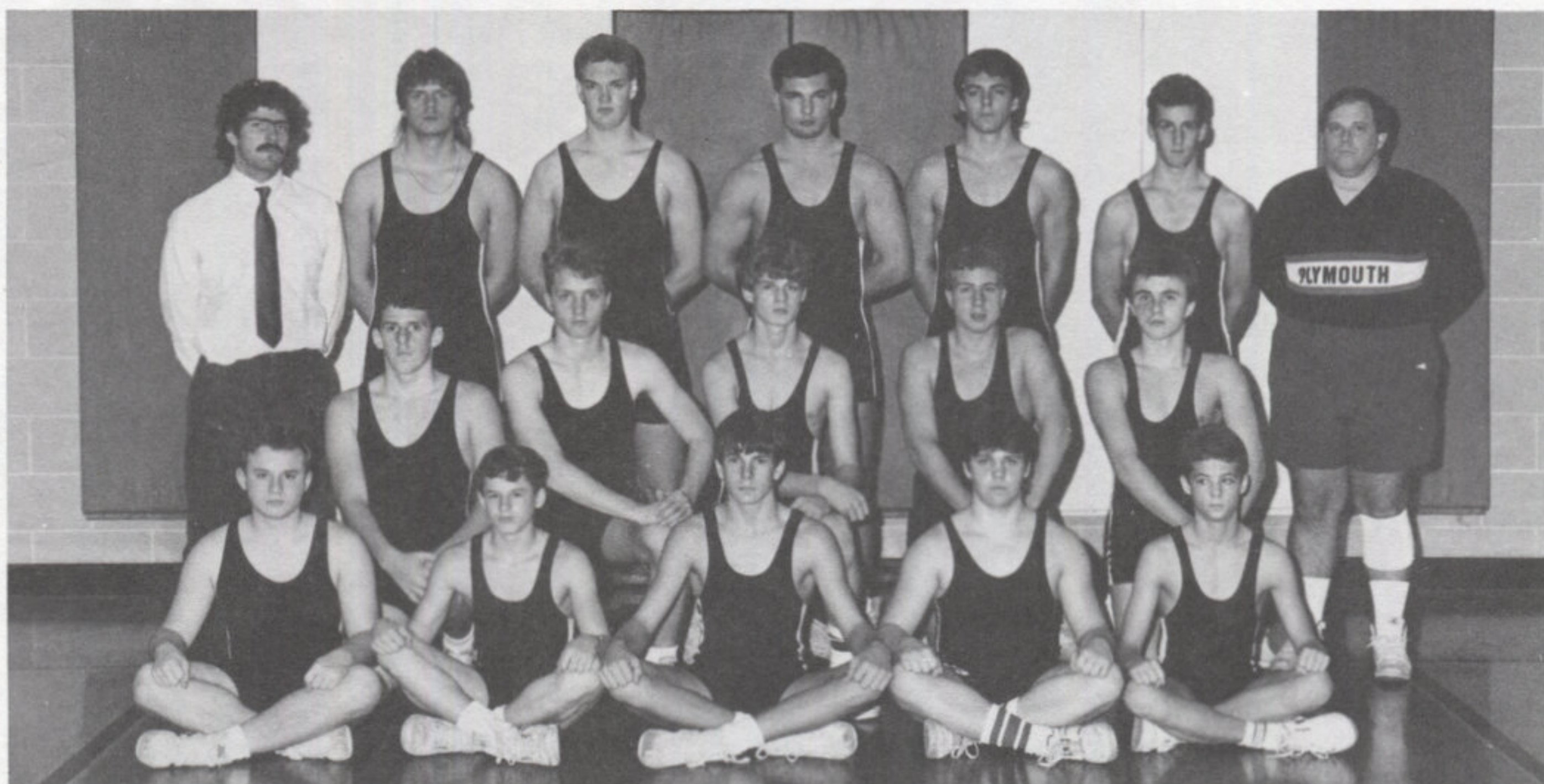

FRONT ROW: Brian Bowman, Andy Bowman, Duane Adams, Chuck Tackett, Steve Powers

MIDDLE ROW: Jack Winans, Jason Bauer, Tony Clauson, Chris Roberts, Jeff Goble.

BACK ROW: Coach Conkle, Doug Bolen, Carl Kristensen, Roger Keesy, Tracey Howell, Frank Burks, Coach Smith.

WRESTLING

| | | |
|---------|--|---|
| Dec. 9 | Hillsdale Inv. 6:30----- | A |
| Dec. 10 | Hillsdale Inv. TBA----- | A |
| Dec. 17 | Seneca East 1:00----- | A |
| Dec. 22 | Northmor 6:00----- | H |
| Dec. 30 | Bucyrus Invit. 10:00----- | A |
| Jan. 4 | At Loudonville & Mapleton 6:00----- | A |
| Jan. 14 | Mansfield Christian 11:00----- | H |
| Jan. 18 | Norwalk St. Paul 6:30----- | H |
| Jan. 28 | Firelands Conf. 10:00----- | H |
| Feb. 3 | At Crestview & Mansfield Christian (6:30)----- | A |
| Feb. 10 | St. Pete Invit. (3:00)----- | A |
| Feb. 11 | St. Pete Invit. (10:00)----- | A |

Compliments of

Buurma Farms Inc.

935-6411

Holland Brand Garden Produce

Celeryville

FID'S DRIVE THRU & CARRY OUT

— One Stop Shopping For Party Needs —

— Full Service Lottery —

687-9811

SUN.-THURS. 9:00 A.M.-11:30 P.M.

FRI. & SAT. 9:00 A.M. - Midnight



PLYMOUTH LOCOMOTIVE

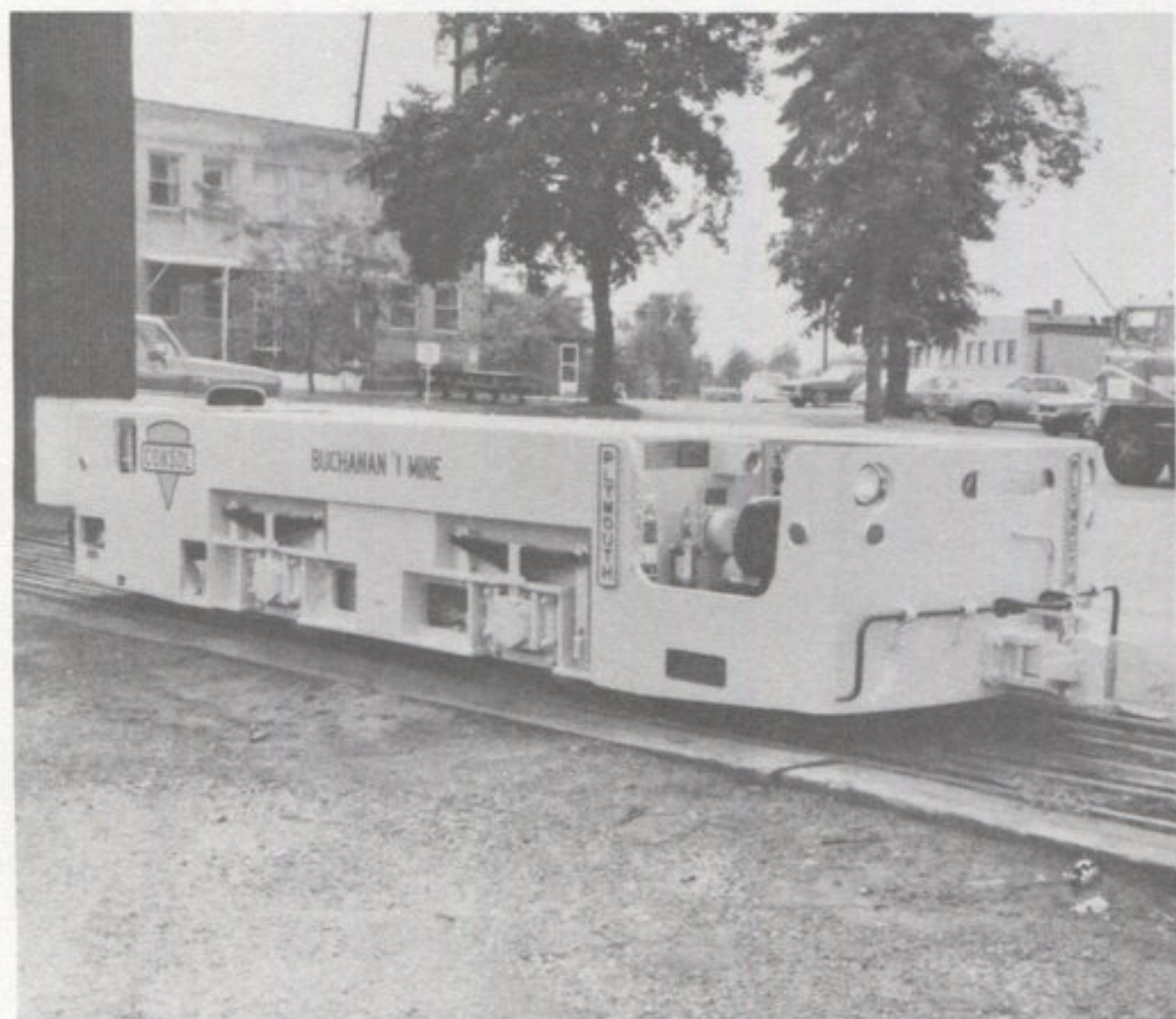

**PLYMOUTH
LOCOMOTIVES**
MINING AND
INDUSTRIAL



AUTOLIFT
HEAVY DUTY
LIFT TRUCKS



SCHRECK
ELECTRIC NARROW AISLE
MATERIAL
HANDLING
EQUIPMENT

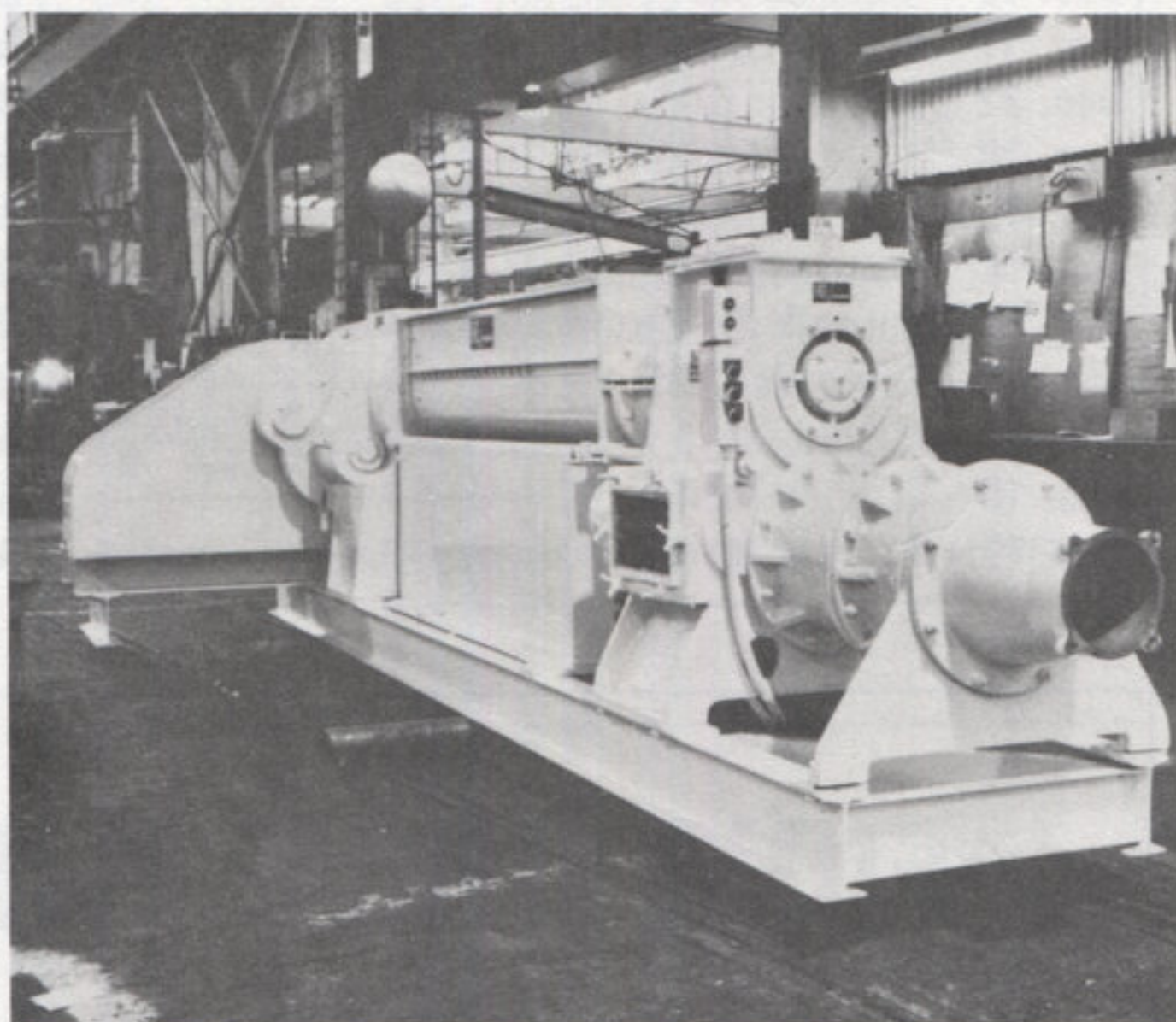

FATE/INTL.
FRH
CERAMIC
MACHINERY

PLYMOUTH LOCOMOTIVE INTERNATIONAL, INC.

AN EMPLOYEE OWNED COMPANY

BELL AND HIGH STREETS • PLYMOUTH, OHIO 44865
(419) 687-4641 • TWX 810-491-2552