18 PHS pupils tapped by National Honor society

Eighteen Plymouth High school pupils, seven 12th graders and 11 of the 11th grade, were initiated by Louis Bromfield chapter, National Honor society, Tuesday morning.

Their parents and friends were special guests in the program arranged by Robert James, business education teacher who is adviser to the society.

New members are Charlotte Stephens Cunningham, Karen Fields, Ann Hopkins, *Judy Huston, *Beth Kraft, Carrie Will and *Teresa Wright, 12th graders;

Also, Terry Baker, Christopher Brown, Deanne Cobb, Kathy Collins, Pamela Garrett, JoAnn Morris, *Jeffrey Ousley, Jeffrey Ream, Gary Reno, Karen Russell and Jerry Wheeler, 11th graders.

*denotes Pioneer Joint Vocational schol pupil.

Michael McFarren, teacher and coach, addressed the members.

Oath was administered by Joseph Miller.

The 18 new members join a membership of Colleen Beard, Gregory Gillum, Gary Holt, Karen Humrichouser, Nancy Kennard, Todd Kranz, Joseph Miller, Vicki Niedermeier and Sally Von Stein.

JERRY WHEELER

JEFFREY OUSLEY

KATHY COLLINS

GARY RENO

JOANN MORRIS

TERRY BAKER

CHRISTOPHER BROWN

PAMELA GARRETT

DEANNE COBB

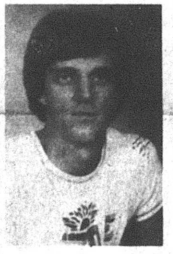

JEFFREY REAM

KAREN RUSSELL

TERESA WRIGHT

JUDY HUSTON

BETH KRAFT

CARRIE WILL

ANN HOPKINS

KAREN FIELDS

CHARLOTTE STEPHENS CUNNINGHAM

THE PLYMOUTH *Advertiser*

Vol. CXXVII -- 127th Year, No. 10 Thursday, March 8, 1979

An Independent Newspaper Published Every Thursday at 14 East Main St., P. O. Box 168, Plymouth, Ohio

Second Class Postage Paid At The Post Office, Plymouth, Ohio 44865

SUBSCRIPTION RATES: $7.00 a year in Crawford, Huron and Richland Counties, $7.50 Elsewhere in Ohio; $8.00 Out of State

A. L. PADDOCK, Jr., Editor and Publisher Telephone: 687-5511 P. W. THOMAS, Editor 1925-1954

Council attacks newspaper

It was open season on The Advertiser at Tuesday night's council session:

It started out with Councilman Michael Taylor criticizing the minutes of Clerk Raymond L. Brooks for using phrases in the minutes of Feb. 20 which had appeared in The Advertiser.

Brooks said he thought they were well put. Taylor said he will recommend the clerk prepare the minutes before he reads the paper.

Taylor also accused the Columbia Gas representative, Robert Simmers, Mansfield, of using words from the Advertiser when he said several meetings ago that the village was "stalling", when the council decided to let the gas rate increase take its course as far as the PUCO which is time consuming.

Simmers and Taylor harangued over an hour over the village's offer of a one-year contract with no increase and his new offer of a one-year contract with a three per cent increase, which he said was necessary for the company to furnish the adequate service it has done so far.

The appointment of Susan Root was declared by Solicitor Robert A. McKown to be invalid because she had not fulfilled the required one year residency. He told the council that after researching the matter after the Apr. 20 meeting, he discovered one year was not required, but instead it was necessary that she be a registered voter at the time of her appointment which she was not. She was appointed on Feb. 13 by the council, two days before they gave up their 30-day privilege of appointing. She registered with the Richland County Board of Elections on Feb. 16.

Councilman David Howard and Taylor were vehement that the mayor appoint her on the spot. Taylor said the council needed a woman's viewpoint.

The mayor said she had not received Mr. McKown's letter until Mar. 5 and felt she needed to give the matter more thought.

Later in the meeting, there was no question of the bad blood toward the mayor. David Howard demanded to know where the building permits were and asked for copies.

The mayor said she had them at home because of a report which had to be made and would see they were returned to the village. She was also asked where her "office" was, whether in the village building, and why she found it necessary to do some things in her own home.

The mayor reported that during 1978 there were permits for two new houses, three trailers, one additional room, one pole barn, three garages, one new roof, one remodeling of a home and three demolitions of buildings.

With some reluctance the council accepted her monthly report from the court in the amount of $624 plus an additional $10. This was because she made a simple arithmetic mistake and failed to calculate the proper amount due the village.

Plymouth Fire department will receive a new piece of equipment from the firemen.

Richard Roll, president of the volunteer fire fighters, asked village council Tuesday night to approve the expenditure of $2,499 from the reserve fund toward the purchase of a four-wheel drive vehicle, which will cost about $6,884.

The difference will come from money the firemen have raised on their own from their summer festival and dances.

With the village funds contributing what is allowable by law, bidding is not necessary, but Fire Chief Wayne E. Strine pointed out the firemen will be liable for the state tax on the vehicle. He explained they do not seek to avoid bidding but had found just what they wanted for the department and were willing to contribute their own funds for it.

He asked permission to sell the old jeep and tractor. This was granted.

A new ordinance is to be prepared by Solicitor Robert A. McKown setting up a second reserve fire fund, into which all money from the last three mill levy will be paid to fund the purchase of a pumper. This is the first year the money is being received by the village.

Strine also told the council that 12 members of the department will attend the fire school at Bowling Green Mar. 24-25.

Police Chief W. Robert Seel won approval to have the solicitor prepare the new traffic ordinance.

In Seel's bi-monthly report he showed that 91 telephone calls were received by the department on Feb. 26 inquiring about travel and road conditions. He said this hampers more essential calls getting through.

From Feb. 15 to Mar. 1, the department investigated 12 collisions, received 31 complaints, assisted other departments five times, received two missing person reports, made three non-traffic arrests and issued eight summonses for traffic violations.

Ambulance head Donald Vanderpool, who returned from spending the winter in Florida on Saturday, was lavish in his praise of Kenneth Echelberry, who headed the service during his absence.

He told the council Plymouth is fortunate that it has such a well run service, technically and economically, compared to what he observed in Florida.

Vanderpool reported there were three calls in the village, two in Plymouth township and one in New Haven for February for 104 miles.

Couple files to end marriage

William Dent and Patricia Dent, 32 West Broadway, have filed in Huron county common pleas court a petition to dissolve their marriage, a journal entry in the office of Clark Hunter, clerk of courts, shows.

'Phone Mart' open at Norwalk

General Telephone's business office at 29 West Main street, Norwalk, has a new look.

Inside, the office has been redecorated and is full of telephone displays. Outside, the building has gotten a facelift.

Soon, a sign going up on the front will read "GTE Phone Mart." That's the name the office is now going by.

Charles T. Winn, GenTel's Norwalk customer service manager, says the Phone Mart operation enables customers to shop for telephones, take them home and plug them into pre-installed jacks.

People could do that before, but General is hoping more will do so, now that the office is a full-fledged Phone Mart.

"One of the advantages of Phone Mart shopping is its convenience. A customer can come in whenever he wants and take home a telephone without waiting for an installer-repairer," Winn says.

By doing that, a customer whose home is equipped with Phone Mart jacks is entitled to a 50 per cent reduction on the installation charge.

An installer-repairer may be needed in some cases because not all homes in the Norwalk district have the special jacks. However, Winn says, the company is installing the receptacles on a regular basis.

Another advantage with Phone Mart is a customer can take in his GTE-provided phone for minor repairs. All he has to do is call first to make sure the problem is in the instrument.

Winn points out a loaner phone will be provided if a customer's phone can't be fixed quickly.

Customers also can continue paying their monthly bils at Phone Mart. Store hours are 9 a. m. to 5 p. m. Mondays through Fridays.

Winn explained General is converting many service offices like Norwalk's to Phone Marts. In some communities the Phone Marts are situated in malls or shopping centers while others remain in community business districts.

Six plots sold

Joseph V. Fedele bought Lot 108, West Broadway, from Dale W. and Marilyn E. McPherson, Huron county recorder reports.

Ashland P. and Garnet Stephens bought Lot 312, Willow circle, from Bill R. and Joyce A. Collins.

Charles E. Hockenberry bought Lot 220, Woodland avenue, from Delene M. Cunningham.

William R. and Dorla D. Miller have acquired from his sister, Phyllis Jean Sherck, Lots 41 and 44 and part of Great Lot 161, all in the north side of East Main street and the south side of Spring street.

Girl Scouts to mark week

In observance of Girl Scout week, which begins Sunday, Plymouth Scouts and Brownies will attend a rally tomorrow night from 6 until 8 p. m. at Dodds Elementary school, Shelby.

Scouts and Brownies will attend the Sunday service at 10:45 a. m. in First United Presbyterian church in a body.

Tuesday evening a potluck banquet for the Scouts and their families will be served in Plymouth Elementary school.

Snowball thrown at car, Kessler says

A Plymouth driver reported to Norwalk police Thursday morning that a boy threw a hard snowball at his truck and broke an outside mirror and dented the chrome finish.

Howard N. Kessler was driving his vehicle near Cline and Glover streets in front of the Firelands Fabric Care center at 8:23 a. m. when the snowball was thrown. Kessler said he saw a young boy run away after the snowball struck. Police questioned several boys without success.

DeMolays to install

James Coleman, Shelby, will be installed Saturday in the Masonic temple as master councilor of Independence Chapter, Order of DeMolay, in its 12th semi-annual installation service.

Charles Williams will be installed as senior councilor, Mark Loehn as junior councilor.

William Hudson, Shiloh, is the retiring master councilor.

International DeMolay week will be observed Mar. 11-18.

Members of Independence chapter will attend services of First United Presbyterian church in a body.

Membership is open to males aged 13 to 21 and is not restricted to the sons of Masons.

Candlestick phones?

Nancy Mirth, business office service supervisor, displays candlestick phones at General Telephone's Norwalk office. The office has been converted to a GTE Phone Mart, a store where customers can shop for phones.

Men need women, she says; women need men, she adds!

By AUNT LIZ

Guess what today is?

I can dream up dozens of guys who would like to simply ignore it, which is also wrong, and there are many, many gals who want to celebrate it.

It is International Women's day!

I rather think both groups of diehards are for the birds.

The guys need us. Face cold hard facts, they could never become a happy grandfather without us nor would they be much of a success at a men's potluck dinner. And who matches up the socks out of the dryer? And who gives in when there is a particularly good, even intellectual, program on TV to watch a bunch of adults throw balls? I finally won out on that score this last season. My most favorite program, "M-A-S-H", took up a whole half hour of the Monday night games and I got to watch it, at least for last season. We will see what the future brings.

On the other hand we also need the guys. Sometimes they can be conned into carrying out the large green bags for the trash pick-up, they are great about fixing a leaking toilet (while you help hold part of the whole mechanism so they can see what they are doing), they help push you out of snowbanks while asking why in the world you took the path out of the garage you did, and they can get an erring dog in the house who will not come in for you. This last tidbit is called "having authority in your voice".

I am not quite sure how we will observe the day. I could cook up something that I know from experience is really hated, and I love, like creamed chicken on a patty shell. It is referred to as "a lady's lunch" in our house. Or I could make a nice dish of Swiss steak, which is equally hated and I find very tasty. Especially with mashed potatoes and all that nice gravy.

What I would really like to have is crab and noodles au gratin, but let us face the facts again, tuna will work. Since most cans are six and a half ounces of the chunk type, use three. Drain them well.

Then melt four tablespoons of butter and add three tablespoons of flour quickly while stirring like mad. Have ready three cups of warm milk, sitrring again mad. It will thicken. Then throw in some salt and pepper, a fourth of a teaspoon of nutmeg, an eighth of a teaspoon of cayenne pepper and a half cup of real cream. Simmer for a few minutes.

Take off the stove and mix in one egg yolk and a third of a cup of sherry wine.

Meanwhile, have a pot in which to boil three-fourths of a pound of really finely cut noodles. Cook them up until just about ready but not quite.

Drain them and mix with two tablespoons of butter in a bowl and a little sauce.

Have a greased baking dish ready, dump the noodles in it, then put the tuna on top of them, and the rest of the sauce on top of the tuna. Sprinkle grated cheese over the top and bake for just less than a half hour, with the last couple minutes under a broiler so the cheese browns a little.

That is the basic recipe, but some sliced up ripe olives or stuffed olives will add to it if you have any around.

Such a dish should make any male want to observe today with a vengeance.

Years ago we were able to make this dish with crabmeat because we had a good deal going with the Americans in Saudi Arabia. We sent them pork and they sent us back crabs and lobsters. We made this au gratin dish and had it over crisp Chinesey noodles. It would serve four nicely. The catch was, you did not buy the noodles in a can, you made them from scratch.

Births

A son was born in Mansfield General hospital Saturday to the Thomas Chases, Plymouth.

A son was born Feb. 28 in Shelby Memorial hospital to Mr. and Mrs. Eugene Conley, Shiloh.

A son, Robert Carl, weighing 7 lb. 12 ozs., was born Feb. 22 in Shelby Memorial hospital to the Carl Yeagers, Shelby. Mother is the former Jane Fidler, daughter of the J. Max Fidlers and granddaughter of the Anthony daughter of Anthony Fidler, Shiloh route 1. The Yeagers also have two daughters.

Mar. 8
Mrs. Gerald Gollwitzer
Brian Keith Kennard
George Roberts
Wendy Daron

Mar. 9
Lori L. Berberick
Marion R. Barnes
Gordon Hunter
Charles Hanline
Wendy Risner

Mar. 10
Rhonda L. Dean
Donald H. Levering
Keith Moore
John David Howell
Mrs. James C. Davis
David A. Moore
Sidney Ream
Terry Barnett
Alfred H. Smith

Mar. 11
Judith Lynch
Charles Hanline, Jr.
Laura Fox
Paul Fober

Mar. 12
Craig Thornsberry
J. D. Cunningham
Carlton Ehret
Howard Wynn
Mrs. Peggy Manley
Mrs. R. Berberick
Karen Fraley

Mar. 13
Nona McDougal
Michael Studer
Jackie Ernst
Daniel M. Henry
Tivis Hall
Mrs. John D. Fenton
Sheri Burton

Mar. 14
Mrs. William Armstrong
Franklin D. Eckstein
Harry Forquer
Tammy Oney
Timothy Schodorf

Wedding Anniversaries:
Mar. 14
The Michael Van Vlerahs

HOSPITAL NOTES

Jennifer K. McKown, Plymouth route 1, was admitted Saturday to Mansfield General hospital.

Mrs. Mabel Wilson was released Friday from Shelby Memorial hospital.

Thomas J. Webber was admitted to Cleveland clinic Sunday.

William C. Enderby underwent surgery Thursday morning in Willard Area hospital.

71 give blood; 13 high schoolers

Eighty persons reported as blood donors at Plymouth High school Thursday, when the Lions club sponsored the fourth appearance of the Bloodmobile in Plymouth, and 71 pints were collected.

One donor, A. L. Paddock, Jr., reached the nine gallon level. James Hawk gave his 24th pint and Mrs. Larry Laser her eighth.

Thirteen high school pupils and one college student contributed. These were Alfred Parkinson, Nancy Kennard, Polly Rhodes, Barry Tuttle, Rodney Dye, Gregory Reno, Kristi Mumea, Kelly Dent, Glenna Dean, James Dudleson, Sally Von Stein, Tina Schriner and Scott Baker, high school pupils, and Melanie Schibley, college student.

Here're menus for week —

Here're senior cititzen menus for luncheons in St. Joseph's Roman Catholic church for the coming week

Tomorrow: Sea dog, cole slaw, corn, bread and margarine, fruit, milk;

Monday: Goulash, gelatin salad, bread and margarine, pudding, milk;

Tuesday: Baked chicken, mashed potato with gravy, spinach, bread and margarine, fruit, milk;

Wednesday: Meat loaf, baked potato, corn, bread and margarine, pudding, milk;

Thursday: Beef stew, cheese slice, bread and margarine, fruited gelatin, milk.

Mrs. W. H. Walker, Tel. 687-1474, will take reservations a day in advance.

Mrs. Frakes breaks wrist in fall

Mrs. Glenn Frakes is recuperating at home from a fracture of the left wrist, received in a fall in Trux street.

CHURCH NEWS

Presbyterians . . .

Presbyterians served a potluck yesterday at 6:30 p. m.

Mid-week Lenten services will continue through Apr. 4.

Bunny Simpson will appear Wednesday at 7:30 p. m.

A hymn sing will be conducted Mar. 21 at 7:30 p. m.

The Rev. Dr. Calvin Winder, Mansfield, who served as interim minister here for several months after the departure of the Rev. Bruce Williams, and a guest singer will occupy the pulpit Mar. 28 at 7:30 p. m.

A night of sharing is set for Apr. 4.

Lutherans . . .

An Ash Wednesday banner prepared by the morning discussion class on Feb. 28 was the focus of a traditional Ash Wednesday service in First Evangelical Lutheran church, when palm ashes were added to the regular communion service.

Church council will be installed Sunday.

When it conducted its first meeting, it appointed committee chairmen. These are Max Caywood, worship and music committee; Thomas F. Root, finance and stewardship committee; Michael Dick, Sr., and Michael Dick, Jr., youth committee; Robert Smith, pastoral relations; Benjamin Kensinger, Christian education; James H. Cashman, property, and John Hedeen, evangelism.

The Rev. Ronald L. Atkins, pastor, will conduct the first session today at 7:30 p. m. of the Lenten confirmation of faith program. It will cover the history of the Christian church, outlining its early formulation, behinning with the post-Easter period. Persons wishing to learn more about the church and those wishing to refresh what was learned in catechetical sessions are welcome to attend.

Christian Alliance . . .

March is the birthday month for the Willard Christian Alliance church in Route 224.

There will be a "Weekend for Christ" beginning tomorrow with service at 7 p. m. On Saturday there will be a men's breakfast at the church at 7 a. m. Services are at 7 p. m. On Sunday there will be services at 10:45 a. m. and 7 p. m. Speaker will be Prof. John N. Oswalt, associate professor of Biblical languages and literzures, Asbury Theological seminary, Wilmore, Ky.

Rainbow Valley . . .

"Harmony", singers enrolled in Ashland Theological seminary or Ashland college or employed in Ashland will participate in Sunday's service of Rainbow Valley chapel in Charles Rhine armory.

The Rev. Dan Humrichouser invites the public to attend the service, starting at 10 a. m.

Members of "Harmony" are Mark Baker, John Allison, Becky Grumbling, James Allison, Deborah Munson, Terri Teringo, Ronald Waters and James and Susan Black.

Institute to open at Adario

Annual Adario Farmers Institute will take place tomorrow and Saturday in Butler township hall.

Program will start at 11 a. m. each day.

A hot luncheon will be served at noon each day.

A home talent play will be presented tomorrow and Saturday and again on Mar. 17 at 8 p. m. Retha Fair is selling tickets at $1.50 each. She may be reached at 895-1070.

WANT ADS SELL!
Learn how.
With a free catalog of over two hundred federal publications. For your copy, write Consumer Information Center, Dept. D, Pueblo, Colorado 81009.

CINEVUE
PREMIERING THIS WEEK
UPROARIOUS COMEDY...
PETER SELLERS in REVENGE OF THE PINK PANTHER
JUST WHEN YOU THOUGHT IT WAS SAFE TO GO BACK TO THE MOVIES
March 12/9PM
See exclusive first-run Hollywood movies in your home! For installation call
935-7333

Serving the Plymouth-Shelby Area with Loving Care since 1931
168 West Main Street, Shelby, Tel. 342-2551

from your neighborhood ASSOCIATED DRUGGISTS
Savings on the March
March 7-13, 1979
GAVISCON ANTACID TABLETS $3.39
CREDIT CARD CALCULATOR $16.88
ROBITUSSIN $.79
ROBITUSSIN DM $1.23
LAWN & TRASH BAGS $.97
PHILLIPS MILK OF MAGNESIA $1.07
VEGETABLE AND FLOWER SEEDS $.09
TYLENOL TABLETS $1.77
LISTERINE $1.47
KITCHEN TOWELS & CLOTHS 3/$1.00
TAMPAX TAMPONS $1.79
CONTAC $1.19
OIL OF OLAY BEAUTY LOTION $2.77
STAYFREE MAXI PADS $2.39
BIC SHAVER DISPOSABLE 2/$.88
JOHNSON & JOHNSON BAND-AID BRAND ADHESIVE BANDAGES $.97
COUPON ORAL B TOOTHBRUSH $.63
COUPON GLEEM TOOTHPASTE $.97
COUPON SURE ANTI-PERSPIRANT $1.19
THESE ARE SUGGESTED A.D. PRICES OPTIONAL WITH PARTICIPATING STORES
PLYMOUTH PHARMACY
1 East Main St., Plymouth
Quality medicines at practical prices
WE RESERVE THE RIGHT TO LIMIT QUANTITIES AT SALE PRICES

TIRE BARGAINS

ALLRAY 4 PLY POLYESTER Tubeless Blackwall	
B-78-13	$22.00
E-78-14	$24.00
F-78-14	$24.00
G-78-14	$24.00
S-60-15	$22.00
G-78-15	$24.00
H-78-15WW	$28.00
L-78-15WW	$30.00

All Tires Plus F.E.T. of $1.71 to $3.77 each
Whitewalls $2 more per tire

REMINGTON Steel Radial Whitewall	
BR-78-13	$39.34
ER-78-14	$44.96
FR-78-14	$46.80
GR-78-14	$51.23
HR-78-14	$53.53
GR-78-15	$51.84
HR-78-15	$54.53
JR-78-15	$58.75
LR-78-15	$59.90

LONG TIKE LIFE WHEEL ALIGNMENT
$10.95 Most Cars
Add $2 for air
Prevent excessive tire wear and damage to front end parts.
PARTS EXTRA IF NEEDED
B.F.Goodrich
Hicks & Martin Auto and Home
Main and Broadway, Shelby, Tel. 342-2906

True Value HARDWARE STORE
TOOL VALUE OF THE MONTH
While Supplies Last
now 2.66
Quantities Limited
PRUNING SHEARS
Compact-size pruner features one-piece steel blade and handles. Non-stick Teflon-S coating helps reduce sap build-up and prevent rust. Sturdy coil spring and soft vinyl grips for easier more comfortable cutting. Handy lock. 68
MILLER'S
True Value HARDWARE STORES
5-9 E. Main St. 687-4211

FOODLAND

We know what it is to feed a family

March Food Savings!

STORE HOURS
Monday through Saturday
8:30 a.m. to 9 p.m.
Sunday
9 a.m. to 6 p.m.

PRICES GOOD WEEK ENDING MARCH 10

INSTANT BONUS
IT'S AS EASY AS — (SM)

1. SAVE YOUR "INSTANT BONUS" COUPONS IN A HANDY SAVINGS COUPON CERTIFICATE. YOU GET ONE COUPON FOR EACH DOLLAR SPENT. (EXCLUDING BEER, WINE, & CIGARETTES)
2. BRING A FEW CENTS WITH YOU AND YOUR FILLED "INSTANT BONUS" SAVINGS CERTIFICATE (S)
3. NOW TAKE YOUR PICK OF ANY ONE OR MORE OF THIS WEEK'S "INSTANT BONUS" SPECIALS AND TAKE HOME REAL "INSTANT BONUS" SAVINGS! (Each Item Requires One Filled "Instant Bonus" Certificate)

IT ONLY TAKES 30 COUPONS TO FILL ONE CERTIFICATE

PLUS Dinnerware FIESTA
JOIN OUR CLUB PLAN OWN A BEAUTIFUL
20-Piece STONEWARE SET FOR ONLY $22.77
CHOICE OF 3 PATTERNS — With Completed Saver Card

JUST COLLECT 23 STAMPS AT 99c WITH EVERY $3.00 PURCHASE (EXCLUDING BEER, WINE & CIGARETTES). YOUR FIRST STAMP IS FREE WHEN YOU TURN IN RESERVATION CARD.

You will have until April 21, 1979 to complete your saver card(s).

SOFTLY SCENTED **PUFFS** FACIAL TISSUES
Box of 200 — 1¢
IB-1 WITH ONE FILLED INSTANT BONUS CERTIFICATE

FOODLAND GRADE A **LARGE EGGS**
DOZ. — 9¢
IB-2 WITH ONE FILLED INSTANT BONUS CERTIFICATE

HAVE A PEPSI DAY!
PEPSI
2 Liter Plastic Bottle — 29¢
IB-3 WITH ONE FILLED INSTANT BONUS CERTIFICATE

BANQUET **FRIED CHICKEN**
2 Lb. Box — $1.59
IB-4 WITH ONE FILLED INSTANT BONUS CERTIFICATE

DON'T RUN OUT, THIS WEEKEND

FOODLAND HOMOGENIZED **MILK**
½ Gal. Ctn. — 19¢
IB-5 WITH ONE FILLED INSTANT BONUS CERTIFICATE

CRISP PASCAL **CELERY**
Stalk — 8¢
IB-6 WITH ONE FILLED INSTANT BONUS CERTIFICATE

Freshbest PRODUCE

SWEET JUICY RED DELICIOUS **APPLES** 3 LB. BAG — 89¢

Sunkist NAVEL **ORANGES** 6 FOR — 99¢

MIX OR MATCH **CUCUMBERS** OR **GREEN PEPPERS** FOR — 4 FOR 99¢

GOOD EATING McINTOSH APPLES	3 LB. BAG	99¢
SWEET DELICIOUS WELCH'S GRAPE JUICE	64 OZ. BTL	$1.69
GREAT BAKERS IDAHO POTATOES	5 LB. BAG	$1.09
FEED THE BIRDS BIRD SEED	5 LB. BAG	99¢

TENDERBEST MEAT DEPT.

DINNER A BELL REG. OR TEXAS SIZE **WIENERS** LB. PKG. — $1.29

FRY OR GRILL **PORK STEAK** LB. — $1.39

DINNER A BELL COUNTRY STORE **SLICED BACON** LB. PKG. — $1.39

TENDERBEST BONELESS **SIRLOIN STEAK** LB. — $2.29

SWIFT **SIZZLEAN** 12 OZ. PKG. — $1.49

TENDERBEST **CUBED STEAK** LB. — $2.19

DINNER A BELL **BEEF WIENERS** TEXAS OR REGULAR LB. PKG. — $1.39

DINNER A BELL ROPE OR LINK **SMOKED SAUSAGE** REG BEEF POLISH OR KIELBASA LB. — $1.79

HORMEL CANNED HAM PATTIES	12 OZ CAN	$1.59	TENDERBEST WHOLE BONELESS STRIP STEAK IN THE BAG	LB	$2.88	BOSTON STYLE PORK ROAST	LB $1.39
RIEGEL LEAN CHOPPED HAM	LB.	$1.89	DINNER BELL BOILED HAM	LB	$2.59	LEAN TENDER PORK CUTLETS	LB $1.59
AMISH BABY SWISS CHEESE	IN THE PIECE LB.	$2.59	DINNER BELL CHUB BRAUNSCHWEIGER	LB	$1.29	STORE MADE SAUSAGE	LB $1.39

FOODLAND ALL PURPOSE **OIL** 24 Oz. Btl. — 99¢

ALL PURPOSE FLOUR **GOLD MEDAL** 5 LB. BAG — 79¢

ALL FLAVORS INCLUDING NEW TANGERINE **HI-C** FRUIT DRINKS 46 OZ CANS — 2 FOR $1

LIBBY'S **TOMATO JUICE** 46 Oz Can — 59¢

Lenten Special KRAFT MACARONI & **CHEESE DINNER** 3 7¼ Oz Boxes — 89¢

DURKEE GROUND BLACK PEPPER	4 Oz. Can	79¢	HUNT'S RICH TOMATO SAUCE	29 oz. Can	69¢	RALSTON BRAN CHEX	14 oz Box	69¢	NABISCO PREMIUM SALTINE CRACKERS	16 OZ BOX	69¢

IN FAIRNESS TO ALL OUR CUSTOMERS- QUANTITY RIGHTS RESERVED

MOUNTAIN GROWN! **FOLGER'S COFFEE** LB. CAN $2.29
2 LB. CAN $4.58

FOODLAND Whl. Ker. or Crm. Style **CORN** 3 16 oz. Cans — $1

KRAFT SOFT **PARKAY** MARGARINE Pkg. of Two 8 oz. Tubs — 69¢

Join the Colgate SAVINGS PARADE
Look for special Colgate Savings Parade displays for SPECIAL SAVINGS!
Colgate Toothpaste 5 oz Tube 79¢
Colgate Soft Med Hard Toothbrushes 4 FOR $1
Fluorigard Dental Rinse 10 oz. Btl. 99¢
CURITY Baby Tufts Pads 10 Count 79¢

DEL MONTE Y. C. DICED PEACHES	16 oz. Can	53¢
BARBARA DEE 5 Var. SANDWICH COOKIES	Lb. Pkg.	79¢
FOODLAND DOG FOOD	15½ oz. can	23¢
WHITE or PINK DIAL SOAP	Pkg. of 4 Reg. Bars	99¢

FROZEN FOOD

INTERSTATE **HASH BROWNS** 2 LB PKG. — 49¢

2 SLICES FREE! AUNT JEMIMA **FRENCH TOAST** 8 Count Bonus Pack — 90¢

CHAPALA SWEET **SLICED STRAWBERRIES** 10 Oz. Pkg. — 49¢

GOOD HOT OR COLD ARMOUR TREET	12 oz. Can	$1.33
RANDALL GREAT NORTHERN BEANS	3 Lb Jar	$1.14
HELLMANN'S TARTAR SAUCE	6 oz. Jar	59¢

BAKERY

FOODLAND WHITE **BREAD** 3 16 oz. Loaves — 89¢
MICKEY'S FRUIT **ROLLS** Pkg. of 8 — 79¢

DAIRY

BORDEN DELICIOUS DESSERT **ICE MILK** ½ Gal Ctn — 89¢

Lenten Special FOODLAND SLICED **AMERICAN CHEESE** 12 Oz Pkg — $1.19

New London overcomes Plymouth

New London outshot, outpassed and outplayed Plymouth in the first round of the Class A sectional tourney at Willard Thursday night.

The Wildcats won, 64 to 53.

Stan Cooke, an all-Firelands conference selection and player-of-the-year in that league, showed an incomplete house why he was chosen. He scored 28 points, game high for his team and for his opponents.

It was fairly close for 16 minutes, despite the fact that Plymouth wasn't shooting well. At the half it was 26 to 22, the Wildcats having canned 13 of 20 shots at the basket, Plymouth only nine of 28. New London had missed all of three free throws, whereas Plymouth was four of six.

The Big Red sought to contain Cooke with a 2-3 zone defense in the early going and thereafter switched to a 1-3-1. It was the failure of this defense in the third period that broke Plymouth's back.

For Cooke was slipping in the back door and canning important shots from along the base line. He had six such shots in the third quarter and made four of them. And he sank both of his free throws.

The Wildcats produced 18 points in the period, holding Plymouth to eight. The Big Red was successful with four of 15 tries for field goal. And when the buzzer sounded, Plymouth's shooting record was 13 of 43 from the field, four of eight from the penalty line. New London took a 14 point lead into the final eight minutes.

Plymouth managed to cut the lead by three points in the last period, but much of the scoring came after the outcome was no longer in doubt and New London was substituting freely.

Plymouth scored 23 points in the fourth quarter, seven of them on free throws. There were 11 free throws all told. Of these, eight of them were by Jim Wallace. He made six of them.

Jerry Wheeler's shooting from outside led him to a 17-point production, game high for the Big Red.

Indeed, one reason why Plymouth did not score well was that it could not get inside often and when it did it missed easy shots.

Overall, New London was successful with 27 of 41 tries for field goal, a fantastic 65 per cent accuracy rating. Plymouth shot 34 per cent, with 21 successes in 61 attempts.

The Big Red bagged 11 of 19 free throws, New London 10 of 15.

The last 10 minutes were played exactly as the New London coach intended. He called a time out and told his team, "We've got these guys just where we want them. Pass the ball and work it inside and let them foul you if they want the ball."

New London scored 20 points in the final eight minutes, eight of them on free throws.

One foul caused the departure of Ron Schuller, who concluded his schoolboy career with 14 points. Jerry Whetstone, who scored nine points, was exiled from the game on fouls for New London.

The Wildcat victory was fashioned on sensational shooting, a tight defense and a good passing attack. Plymouth's defeat derived from failure to shoot well, the collapse of its zone defense in the second half and inability to rebound offensively.

New London was charged with 13 turnovers, Plymouth with only nine.

Lineups:

New London	fg	ft	tp
Marsh	3	1	7
Cooke	12	4	28
Nestor	3	0	6
Whetstone	4	1	9
B. Marett	0	2	2
Pheiffer	5	2	12
Totals	27	10	64
Plymouth	fg	ft	tp
Schuller	6	2	14
Neeley	1	0	2
Ream	5	2	12
Wheeler	8	1	17
Wallace	1	6	8
Totals	21	11	53

Score by periods:

N	10	16	18	20	– 64
P	8	14	8	23	– 53

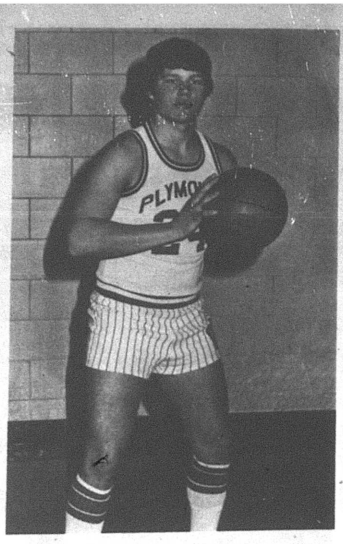

A benchwarmer when the season started, Jerry Wheeler, 11th grader, kept his own counsel and eventually made the starting team. At Willard Thursday he led the Big Red with 17 points in futile effort to catch New London, which won the championship and advances to Ashland district.

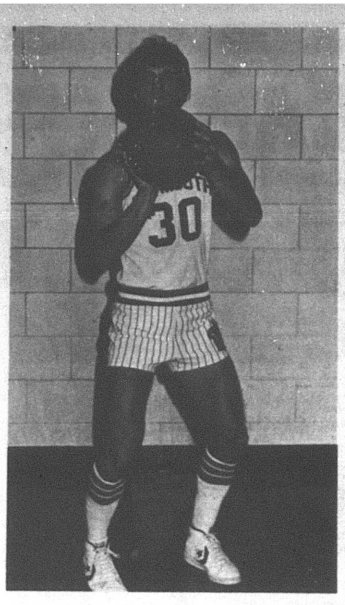

Jeff Ream, Red's MVP this season, has already won one honor. A Mansfield weekly chose him on all-area Class A basketball team. Story on this page today.

Ream chosen all-star

Jeff Ream is a first team selection of The Ohio Observer, a weekly newspaper published in Mansfield, for all-Mansfield area Class A basketball teams.

Others on the team: Leo Brown, St. Peter's; Fred Stimpert, Crestview; John Banks and Jerry Scott, Lucas.

Ream, who measures six feet two inches, averaged 17.1 points a game and scored 30 per cent of Plymouth total points. He's an 11th grader.

The Quality

your youngster's feet deserve

Child Life

Depend on us for the 'today look,' proper sizes, experienced fittings. Come see us soon

HOFFMAN'S

34 W. Main St., Shelby

Tel. 342-4271

High Quality Low Price!

High Flotation Farm Service Tire

$34.95

9.5L-15 6-ply rating tube type plus $0.00 F.E.T.

- Extra wide tread practically floats on top of soil
- Helps reduce rutting and ground compaction
- Heavy load capacity

MODERN TIRE MART INC.

GOODYEAR

Mon. thru Fri. 8 to 5:00

Sat. 8 to 12 Noon

67 N. Gamble St. Phone 342-6186

Shelby, Ohio

WE INVITE you to open your checking account with us. NO account is too large or too small.

Choose the account that best fits your needs.

Retiree FREE Checking Accounts

IN CLUB

$3 per month

$10,000 accidental death insurance.

FREE Travelers Checks

Bank Money Orders

Certified Checks

and more.

Special 10¢ a check 20 personalized checks

Regular measured service charge

WUB ACCOUNTS

The Family Bank

Willard United Bank

OFFICES: WILLARD – NORTH FAIRFIELD – GREENWICH

MEMBER FDIC

The ONLY Bank in Huron County opened ALL day Saturday for your convenience

Keil's Shelby

SAVE A GREAT 20%

During Our Anniversary Sale On Every Item In The Store

SAVE 20%

On All Dresses - Formals

Coats - Sportswear

Swim Suits - Lingerie

Robes - Hosiery

Billfolds - Girdles - Bras

Yard Goods - Notions

Patterns

Latch Hook Rugs & Yarns

Sunset Stitchery

Embroidered Goods

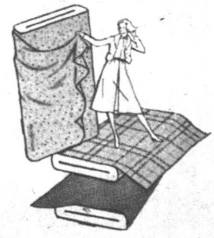

Sheets - Towels

Bedspreads - Curtains

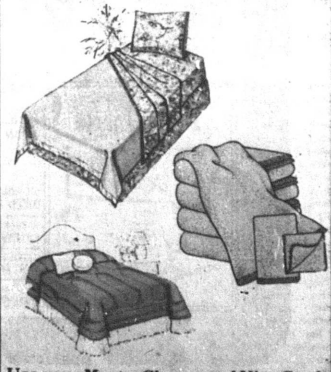

Use your MasterCharge and Visa Card for instant credit.

Open Wednesday till 5:30 p. m.

Miss Courtright to wed New Havenite Aug. 25

Engagement and forthcoming marriage of their daughter, Sue Anne, to Scott Allen Stevens, son of Mr. and Mrs. Donald Stevens, New Haven, are announced by the Marvin Courtrights, 75 North street.

Miss Courtright, a 12th grader in Plymouth High school who attends Pioneer Joint Vocational school, is also employed by Dr. William Mako, Jr., Shelby.

Her fiance was graduted by Willard High school in 1978. He also attended Pioneer Joint Vocational school. He is employed by Midwest Industries, Inc., Willard.

They will be married Aug. 25 at 2:30 p. m. in St. Joseph's Roman Catholic church.

Michael Beebe to wed Galionite in August

An August wedding has been chosen by Miss Susan M. Tucker and Michael S. Beebe, her parents, the Jack A. Tuckers, Galion, announce.

She is a 1976 alumna of Galion High school majoring in elementary education in Ohio State university, Columbus, where she is employed by Tuckerman Optical Co.

Son of the Marvin E. Beebes, 248 Sandusky street, he is a 1975 graduate of Plymouth High school and a 1977 alumnus of North Central Technical college, Mansfield, as an associate in engineering. He is employed by Prairie Industrial Design Co., Columbus, and attends Ohio State university there.

Births

A son was born Monday in Shelby Memorial hospital to Mr. and Mrs. James Beverly.

Patrolman and Mrs. William Fetzer became the parents of a daughter Sunday in the Shelby hospital.

HOSPITAL NOTES

Mrs. Arthur Edgeson and Michael Gowitzka, Shiloh, were released Saturday from Shelby Memorial hospital.

Mrs. Richard D. Fackler was released Saturday from Cleveland clinic.

Michael Kimble was released Saturday from Willard Area hospital.

Vikings enter semi-finals

Fifth grade Vikings, 15-1, defeated Jimmy's Cafe 34 to 14 in league play Saturday. Tim Amstutz was leading scorer with 14 points.

In tournament play at John Sherman school, the fifth graders have advanced to the semi-finals. They will play Monday at 6 p. m. Friday night they will play in Friendly House for the league championship. Game time is 6 p. m. against Jimmy's Cafe.

Sixth grade Vikings, 21-2, lost their bid for the second round championship Saturday in league play against Mansfield AFL-CIO. The Vikings found themselves behind at the half, 20 to 7, then pulled to within a point at the end of the third quarter. Then they failed to score in the fourth period and fell, 34 to 19.

Sixth graders will play Friday at 7 p. m. against AFL-CIO for the league championship.

In tournament play at John Sherman the Vikings have advanced to the semi-finals. They have defeated two teams so far. Wednesday night they defeated the Clear Fork Colts, 56 to 2. The Colts' only basket came at the buzzer ending the fourth quarter. Vikings then defeated Moritz Construction, 31 to 22.

Why Old Timer chose this five

(Ed. note: There wasn't space for these comments about honorable mention selections of The Old Timer after 25 seasons of Big Red basketball. They refer to Ray Einsel, Vance Hoffman, Jim Clark, Ray Hughes and Larry Taylor.)

Einsel may just have been the best athlete Plymouth has produced in 25 years. A superb quarterback, he also played baseball splendidly. The fact that he was a part of a team that lost 41 straight is the only reason he is not among the top two.

Hoffman didn't have great size but he could shoot the eyes from a snake at 40 paces. He was a great driver, had a fine outside shot, was a strong dribbler and could pass with the best of them.

Clark was an outstanding player. He used his size capably under the boards, rebounded effectively at the other end and from within 15 feet was a dead shooter.

Hughes and Taylor were teammates. Each scored in double figures. Taylor was called upon to play center more often than was good for him or his team. He is a natural forward with a good shot, enough height and strength to make hay under the boards and a student of the game, sufficient that he ought to be recruited to coach some youngsters' team.

Hughes came from a long line of athletes at Shiloh. He was the best of them all. He could do just about everything one expects of a weak forward, yet he wasn't that tall.

There have been others who excelled. That their names aren't mentioned here is no slur against them. As was said at the outset; this is one man's opinion.

Wrestlers ousted in district

Four Plymouth wrestlers competed in the Class A district tournament at Findlay college Friday and Saturday and only one of them survived to the semi-finals.

He was Mark Lewis, heavyweight, who met Steve Pfefferle, Fremont St. Joseph's. Pfefferle won.

The others were eliminated in earlier rounds.

These were Dale Moorman, 105-lb. class; Pete Daron, 112-lb. class, and Gary Blankenship, 138-lb. class.

Mike Messer, 185-lb. qualifier, was removed from the eligibility roster by his coach. Ed Lucius, Buckeye Central, who was fourth in the sectionals at Vermilion, took his place.

Fishing's great in the WANT ADS

Newsy notes...

Lions club participated in the district bowling tourney at Lexington Sunday and came away with a 2,618 score for three games by a five-man team that was accorded a handicap of 693 pins.

Scores:

Charles Pritchard, 513; James Fleck, 389; Dr. James Holloway, 329; Peter Haver, 364; William Dent, 331.

All about Plymouth . . .

Everett Eckstein attended the premiere of the opera "The Prodigal Son" on the campus of Wittenberg university, Springfield, Saturday.

Veteran Ripley township farmer who lives in Baseline road, Anthony Fidler observes today his 88th birthday anniversary.

Kenneth Ernst, a Cass township farmer, has been chosen vice-chairman of the Richland Soil and Water Conservation district.

Mrs. Walter C. Dawson celebrated her anniversary Sunday at a family dinner with her daughters and sons-in-law, the Robert Metcalfes and the Stephen Pleasniks, Berea, at her home.

Mr. and Mrs. Salvatore J. Glorioso and their daughter, Kristina, with their daughter and son-in-law, Mr. and Mrs. Jeffrey Sutter, Shelby, were Sunday dinner guests of Mr. and Mrs. Michael Glorioso, Mansfield.

Mr. and Mrs. Stanley E. Condon returned last week from a 10-day visit with their daughter and son-in-law, Dr. and Mrs. Robert Martin, San Diego, Cal.

The Dan Carters were Sunday supper guests of Fire Chief and Mrs. Wayne E. Strine.

The Rev. and Mrs. John H. Hutchison, Jr., with their children and Gregory Burks were Sunday dinner guets of her father, Arthur Stevenson, Homerville. During the day they visited a sugar camp near West Salem.

The Ronald Traugers, Tallmadge, were weekend guests of his parents, Mr. and Mrs. Harry Trauger.

Mr. and Mrs. Wayne H. Strine spent part of the weekend in Avon with his sister and brother-in-law, Mr. and Mrs. James Reynolds.

Mr. and Mrs. Edgar Kempf, Fairborn, were weekend guests of the John Hedeens.

Mr. and Mrs. Robert N. MacMichael were Sunday dinner guests of their daughter and son-in-law, the James Rameys, Shelby, to celebrate Mr. Ramey's anniversary.

Elizabeth Fackler, Toledo, spent the weekend with her parents, Mr. and Mrs. Richard Fackler.

Mrs. Charles E. Pritchard spent last week with Mr. and Mrs. Dale Liszeski, Stow. This weekend the Liszeskis plan to visit here.

Mrs. Gerald W. Caywood was hostess at Sunday night supper to James D. Caywood, Bucyrus; the Kenneth Roethlisbergers, Shiloh, and the Max Caywoods.

Mr. and Mrs. James C. Davis spent Saturday in Akron visiting their son, Robert, a student in the University of Akron. In a few weeks he will leave with the university's varsity tennis team to play several schools in the south.

Mr. and Mrs. Raymond L. Brooks were hosts at a family dinner Sunday to honor his anniversary and that of their daughter, Mrs. Michael Ward. Their other guests were their daughters and sons-in-law, the William Flahertys and the Gregory Shercks; his sister, Mrs. Harry Sybrandt, and Mrs. Foster Smith.

Mr. and Mrs. John F. Root returned last week from Daytona Beach, Fla., where they vacationed for a month. Her sister and brother-in-law, Mr. and Mrs. Reed Smith, Columbus, and Mr. and Mrs. Robert Bishman, Norwalk, were also there. Sunday they were guests of the John B. Roots, Avon Lake, to see their grandson, Andrew, play in a basketball tournament. He is a sixth grade pupil in the Avon Lake Junior High school. The team won the game from St. Joseph's school there and will go on to Akron next week.

Bucyrian winner in pull

John and Joe Donnersbach, Plymouth route 1, won trophies in the 5- and 6-lb. pickup classes in the table top tractor pull in Opdyke road Sunday.

Ron Ricker, Bucyrus, defeated 13 others for the main prize after a pulloff. Five tractors pulled 60 pounds the full distance.

Mike Karl, Tiro, won the 5-lb stock class pulling 100 pounds.

Bob McFadden pulled 160 pounds in the 6-lb. stock class. He also won first place in the 5-lb. super stock class, pulling 140 pounds.

Glenn Crum, Tiro, won in the 5-lb. rail class.

Next pull will be Apr. 1 at 1 p. m. at the Donnersbach place in Opdyke road.

Come hear
HARMONY
a young Ashland gospel group
praising Jesus with their
contemporary music
Sunday, March 11
10 a. m.
at
Rainbow Valley Chapel
St. Rt. 61 N
Plymouth Board of Education Building
Daniel Humrichouser, Pastor
Tel. 896-2094
Services Sunday 10 a. m. and 7:30 p. m.

Write As Many Checks As You Wish . . .
OUR NEW PERSONAL CHECKING ACCOUNT

If a customer's minimum balance during the statement period is:	The service charge for that month will be:
$0 - $199.99	$3.00
$200 - $299.99	$2.00
$300 - $399.99	$1.00
$400 - UP	0

Available At No Extra Charge -
Line of Credit To Protect You Against Overdrafts
VISA
FIRST NATIONAL BANK
OF MANSFIELD-PLYMOUTH, OHIO
Member FDIC

GEARED TO SAVE YOU PLENTY
Great Used Car Values

1977 Ford Thunderbird 2-dr. bronze	$5995
1977 Ford F-150 Pickup 2-dr. blue	$3995
1977 Ford Courier 2-dr. white	$3695
1977 Pontiac Grand Prix 2-dr. black	$5495
1976 Ford Elite 2-dr. black	$3995
1975 Ford LTD 4-dr. red	$2995
1975 Ford Thunderbird 2-dr. green	$3995
1974 Ford Thunderbird 2-dr. white	$2995
1973 Olds Omega Coupe red	$1995
1972 Ford Galaxy 500 wagon red	$695

FORD MERCURY
Now is the time to buy that car you've been thinking about.
Your Hometown Dealer
CY REED'S FORD SALES
Tel. 935-1638
Rt. 224, Willard

CHURCH NEWS

Methodists set monthly luncheon

Shiloh United Methodist Women will serve their first monthly luncheon in 1979 in the basement of the church today at noon. The dinner is open to the public. Donations cover expenses and provide for the projects undertaken by the United Methodist Women. A business meeting will follow the luncheon under the guidance of the president, Mrs. Russell J. Moser.

Second of the 1979 Sunday evening Lenten services will take place in Shiloh United Methodist church at 7:30 p. m. Speaker will be the superintendent of the Mansfield district, East Ohio conference, United Methodist church, the Rev. Merlin V. Vining, who is serving his fourth year as the Mansfield district superintendent. Prior to his present service he was the senior pastor of First United Methodist church in Ashland for five years. He last spoke in the charge two years ago in the Plymouth church during the series of Lenten services conducted then.

Special music for this service will be provided by Michael McFarren, teacher in the local schools and active in First United Presbyterian church in Plymouth.

Third Lenten service will feature as the speaker Dr. Charles Munson, professor of practical theology, Ashland Theological seminary.

The Lenten services are open to the public and will include a free will offering. Refreshments will be provided by United Methodist Women.

WISE SHOPPERS LOOK HERE FIRST!

A BUSINESS DIRECTORY

Thomas Organs with "Color-Glo", Story & Clark, Kimball, and Kohler & Campbell Pianos. See them at TANNER'S PIANO & ORGAN SALES, 2 miles south of Attica. tfc

PLUMBING
Complete Plumbing & Heating Service. PLUMBING & HEATING, 259 Riggs St., Plymouth, O., Tel. Leonard Fenner 687-6935.
Backhoe Service

DR. P. E. HAVER
Optometrist
Glasses ans Hard and Soft Contact Lenses
New Hours
Monday, Tuesday and Friday 8 a. m. to 5:30 p. m.
Wednesday 8 a. m. to 5:30 p. m. and 7 to 9 p. m.
Saturday 8 a. m. to 3 p. m.
Tel. 687-6791
for an appointment.
13 W. Broadway, Plymouth

GETTING MARRIED? See quality wedding invitations andannouncements at The Advertiser. Ready service at prices you can afford. tfc

HOME INSULATION. For free estimates, Tel. Charles Harvey, 935-1087 or Steve Gullett, 935-0489 COLLECT. 19p-tfc

WATCH and jewelry repair overhauling regulating, ring sizing, ring prong rebuilding -- all your service needs taken care of by a trained and skilled jeweler. All work done in the store. Farrell's Jewelry, 9 E. Maple St., Willard. Tel. 933-8421 tfc

INTERIOR AND EXTERIOR PAINTING: roofing, spout- and masonry work. Kilgore Bros. Tel. 752-8922. tfc

TRENCHING and backhoe service. Tel. 687-7053, 935-3444 or 744-2207. Gregg Sherck, operator. tfc

HANNAH'S husband Hector hates hard work so he cleans the rugs with Blue Lustre. Rent electric shampooer $2. Miller's True Value Hardware. 22c

FOR SALE: Electric motors, several sizes, used, all in working condition. See at 14 East Main street. tfc

Carpets Vinyls
(Domco, Armstrong, & Congoleum Vinyls)
Paints (Custom Colors)
Varnish & Stains
Dry Wall Products
Contractors' Prices
ROW'S CARPET
Rt. 224, Willard
Tel. 935-8233

All Types Of
PRINTING
Tickets - Programs
STATIONERY
BUSINESS FORMS
COMPLETE LINE OF
Wedding Stationery
Shelby Printing
17 Washington St., Shelby, Ohio
PHONE: 342-3171

TAKE A VACATION . . . From worry. Play the organ. We'll show you how instantly. No risk lease with purchase option. 150 beautiful selections. HARDEN'S MUSIC, 173 S. Main, Marion. Collect 614-382-2717. 8c

TESTED and approved by millions of homemakers. Blue Lustre carpet cleaner is tops. Miller's True Value Hardware. 8c

WILL PLOW driveways, sidewalks. Adult. Competitive price. Tel. 687-8195. Larry Justice. tfc

INVESTORS WANTED. $1,000 minimum. New business. Plymouth area. Write 225 Riggs St., Plymouth, Ohio 44865. 22,1,8,15p

LEGAL NOTICE
The Plymouth Township Trustees are taking bids for mowing the three township cemeteries for 1979. The bids are to be sent to Plymouth Township, P. O.Box 136, Plymouth, Ohio 44865, and will be opened Mar. 15, 1979, at 8 p. m. at the Township Office, or you may bring your bids to the meeting. The board reserves the right to accept or reject any and all bids. Bidder will use own mower.
Joseph J. Lasch, Clerk
1,8c

WANTED TO BUY standing timber and veneer, 10 acres or more. Cash prices. Call or write Roland Miller, Rt. 1, Butler, Ohio 44822, Tel. 419-883-2758. 22,1,8,15c

WILL DO babysitting in my home. Tel. 935-1550. 8c

APPLIANCE REPAIR: All brands of washers, dryers, ranges, refrigerators and freezers. Call Dick Helman, Tel. 935-5892. 8,15,22,29c

For HOME INSURANCE call:
Tom Thompson
Rt. 224,
New Haven, Ohio
Tel. 935-5693
NATIONWIDE INSURANCE
Nationwide Mutual Fire Insurance Co. Columbus, Ohio

Of
the people,
by
the people,
and for
the people.
The American Red Cross.
advertising contributed for the public good

FOR SALE: 1975 Pontiac Grand Prix LJ, black with black velour interior, bucket seats, power door locks, power windows, air, tilt steering wheel. Can be seen at 92 Sandusky St., Plymouth. Make offer. Possible trade for good older model car. 8p

ERA
ELECTRONIC REALTY ASSOCIATES
Featuring the Buyer Protection Plan

We have a few choice listings in the Plymouth and Willard areas.

NEEDED
Building sites in country and Farms for active customers.

Zerkle Real Estate
Howard R. Zerkle, Broker
Willard, Ohio 44890
Tel. 419/935-1241

Complete Real Estate Service

Dorothy Hedeen 687-3435
John Hedeen 687-7791
Sarah Horton 687-5115

FOR SALE: 1973 Gremlin X, 6 cyl., 3 speed stick, 44,500 miles, four new tires. Excellent work car. Tel. 687-6321. 8p

ALWAYS SHOP AT HOME FIRST

CARD OF THANKS
How can we ever thank everyone enough for the lovely cards, gifts, visits, food, many other acts of kindness shown Betsy and Todd and us and for prayers in our behalf since our illnesses and hospitalizations. Everything is so gratefully appreciated and will never be forgotten.
Zanette and Dick Fackler
8p

As they grow, so grows the nation.

The green thumb of the financial world. U.S. Savings Bonds.
With every Bond you buy, you plant the seed for your own future. And you help keep America strong.
Bonds are an easy way to save for most anything. Whether it's a college education or a memorable family vacation. Even a down payment on a new house. Savings Bonds will help you harvest the future.
And while they're growing for you, your Bonds are helping the U.S.A. 'Cause every time you buy a Bond, you take stock in America.
So buy Bonds today through the Payroll Savings Plan at work. They're the automatic way to make *your* money grow and keep America growing too.

E Bonds pay 6% interest when held to maturity of 5 years (4½% the first year). Interest is not subject to state or local income taxes, and federal tax may be deferred until redemption.

Take stock in America.

A public service of this publication and The Advertising Council

SHELBY • BUD YOUNG, SHELBY • BUD YOUNG, SHELBY

1979 PICK-UPS

Low as $3756
plus freight and options
BUD YOUNG
CHEVROLET-OLDSMOBILE
1400 Mansfield Ave., Shelby

Converse All-Star
and
Adida Basketball and Training SHOES
PLYMOUTH BIG RED JACKETS
all sizes in stock for boys and girls
JUMP'S MEN'S STORE
118 Myrtle Ave., Willard

SHELBY • BUD YOUNG, SHELBY • BUD

1979 OLDS CUTLASS

Low as $3838
plus freight and options
BUD YOUNG
CHEVROLET-OLDSMOBILE
1400 Mansfield Ave., Shelby

BY APPOINTMENT

S-30 AN ENVY OF THE NEIGHBORHOOD! Describes this excellent two story home. Featuring living room with wood burning fireplace, dining room, kitchen, family room, utility room, and half bath all on first floor. Three bedrooms and bath on second floor. Large rear terrace. This home was built around an idea of family living! Willard Schools. For more information call Kitty Wagner 342-5726.

S-38 BUSINESS OPPORTUNITY: Here is an Auto Salvage Establishment which could be built into a very profitable business. Includes 2¾ acres with well, septic system, and double garage. All ready to start operations. And the price is only $14,000. For more information call Homer Pifer 347-6338.

SLUSS REALTY CO.
40 Mansfield Ave., Shelby
347-1344

Speak your mind by letter to editor

Know how.

Having a little know how can go a long way these days.
Like knowing the ins and outs of buying a home. The do's and don'ts of saving energy. The ups and downs of investing.
So that's why the Consumer Information Center of the U.S. Government put together this helpful little catalog. The Consumer Information Catalog.
It lists more than two hundred federal publications you can send for.

All of which can help put you in the know. About your car, your home, your health, your finances, your plumbing, you name it.
Better yet, the catalog is free. And more than half the publications in it are, too.
Want to know how to get hold of a copy?
Simply write to:

Consumer Information Center, Dept. D, Pueblo, Colorado 81009.

GSA General Services Administration • Consumer Information Center

Car Insurance
AUTO
Paying too much for too little?
LIFE HEALTH HOME BUSINESS
Call on us for all your insurance.
J. Lynn Cashman Insurance
125 E. Main Street
Shelby, Ohio 44875
Telephone 347-1249
NATIONWIDE INSURANCE
Nationwide is on your side

McQuate-Secor Funeral Home

R. Earl McQuate, L.F.D.
Ray Secor, L.F.D.

Newly Enlarged
Friendly — Homelike
Serving Plymouth — Shiloh
New Haven Area Since 1925

35 Railroad St., Plymouth, Ohio
Tel. 687-4431
If no answer call 933-2801 collect

Hospital notes

Mrs. Ila DeWitt, former Plymouth resident and mother of Thomas DeWitt, is recovering at her home in Lutz, Fla., from a stroke of apoplexy. Mrs. DeWitt will observe her 90th anniversary next month.

Joe Slone, son of the Charlie Slones, Plymouth route 1, was released Monday from Willard Area hospital.

Pleasant Valley Realty
Rt. 224 West, New Haven, Ohio
Tel. 933-2851 or 687-1425

You don't have to be an expert in economics to know that real estate is one of the wisest investments you can make in today's market. Property is one of the few things that increases in value as rapidly as the cost of living rises! We have a wide selection of homes and properties available. You don't have to be a financial wizard, either. Our salespeople are trained to help you arrange for comfortable financing. We're here to help YOU.

SUPPLY AND DEMAND
are not a problem here! This lovely four bedroom home can easily SUPPLY all the space your family DEMANDS. The large, sunny kitchen, with dishwasher, will be a favorite gathering spot. The generous living room and the second floor den provide added space for everyone to spread out. Attic and basement storage. A wonderful family home, recently remodeled. $31,500.

You can enjoy FULL EMPLOYMENT
of every spacious room in this three bedroom two story home. The master bedroom is quite large and, with the enclosed front porch on the first floor, your family will have lots of room to spread out. Basement adds extra storage space. The price is one of the most attractive features. $15,900 will buy you a lot of house!

You'll have a MONOPOLY
on convenience, good taste and comfort when you move into this most attractive three bedroom ranch. Convenience - because it is located within a short drive of shopping in Plymouth and Willard. Good taste - reflected in the floor plan and decorating. Comfort - because the home is practically brand new and offers the finest in contemporary living. Priced in the low forties. Situated on a ¼ acre country lot.

Cheryl Sanders 752-6814	Charlie Slone 933-2851
David Hall 687-2751	Mary Seidel 752-2254
Becky Wilson 752-5104	Charles Hall 687-8295
Tom Thompson 935-5693	Pam Sanders 744-2427

Emma Slone
933-2851 or 687-1425

CONDON REAL ESTATE

PLYMOUTH
Three bedrooms, 1½ story house. Gas furnace. Low heating bills! Nice house for small family. Only $13,000 or $13,500 with new carpet.
Mobile home 10 x 50, all furniture included, two-car garage with upstairs and bath. On nice lot with fruit trees.
Three bedroom, new carpet in living room, dining room, bath and kitchen. Basement, new gas furnace. $19,900.
Two bedroom one story. Basement, fuel oil furnace. Low heating bill! Two car garage. Nice location. A nice house for a small family and priced at only $14,900.
Duplex with two bedrooms in each apartment. Basement, gas and electric heat. On corner lot with extra lot. Separate utilities.
1976 Patriot Mobile Home, 14 x 64, two bedrooms. Carpet throughout. In "like new condition". Immediate possession.
Three or four bedrooms. Carpet in living room and bedrooms. New wiring. Aluminum siding. Large lot. Only $13,000.
Brick duplex. One three-bedroom and one one-bedroom apartment. Basement, gas furnace. A good buy at $16,000. Will consider land contract.
Beautiful split level at edge of Plymouth on six acres. Three bedrooms, 2½ baths. Gas furnace. Central air. Garage with black top drive. Call Virginia McKown 342-3111 on this one.
Two bedroom mobile home on 75 x 120 lot. Stove, refrigerator, washer and dryer. $6,400.
Duplex with two bedrooms in each apartment. Private entrance. Basement, new gas furnace. On two acres. Only $19,900.
Nice family home includes four bedrooms with full bath up, four rooms and half bath down. Full basement. Gas heat. Deep lot has plenty of room for a garden and your own greenhouse behind the garage needs just a little repair to get it ready for spring. Priced at only $30,000 to settle estate.

SHILOH
Three bedroom, basement, gas furnace, immediate possession, $11,200 or make offer.
Three bedroom, two baths, carpet. Basement, garage, stove. House has blown-in insulation. $22,500.

WILLARD
Three bedroom remodeled house with new kitchen ad new carpet throughout. Range, refrigerator. New two car garage with workshop. Aluminum siding. Asking $21,000.
Two bedrooms, 1½ baths, large remodeled kitchen, full basement, gas furnace, $19,000.
Three bedrooms, large kitchen and dining area. Carpet. Enclosed back porch. New furnace. $16,900.
We have a number of other houses to offer.

GREENWICH
Lovely three bedroom ranch in country on 14 acres with one acre pond. L. P. furnace. 19 ft. freezer. Washer, dryer. Work bench. 1½ car garage. $74,900.
15 acre building site.
Two bedroom one story outside corporation. Utility room. New carpet in living room. One car attached garage. Enclosed front porch. On double lot. $13,900.
6¼ acres building lot on Silliman Road, $13,500.

PAULINE E. CONDON, Broker
109 Plymouth St., Plymouth, O., Tel. 687-5761
ASSOCIATES

Ron Danhoff, 935-0772	Bill Wheeler, 687-7561
Ruth Hawk, 687-5484	Marsha Bevier, 752-9541
H. Lee Welker, 687-3451	Virginia McKown, 342-3111